

ARM 2
 MID STATION "A" - FOUNDATION PLAN
 $\frac{1}{4}'' = 1'-0''$

DATUM POINT EL 100'-0" = EL 63.00'

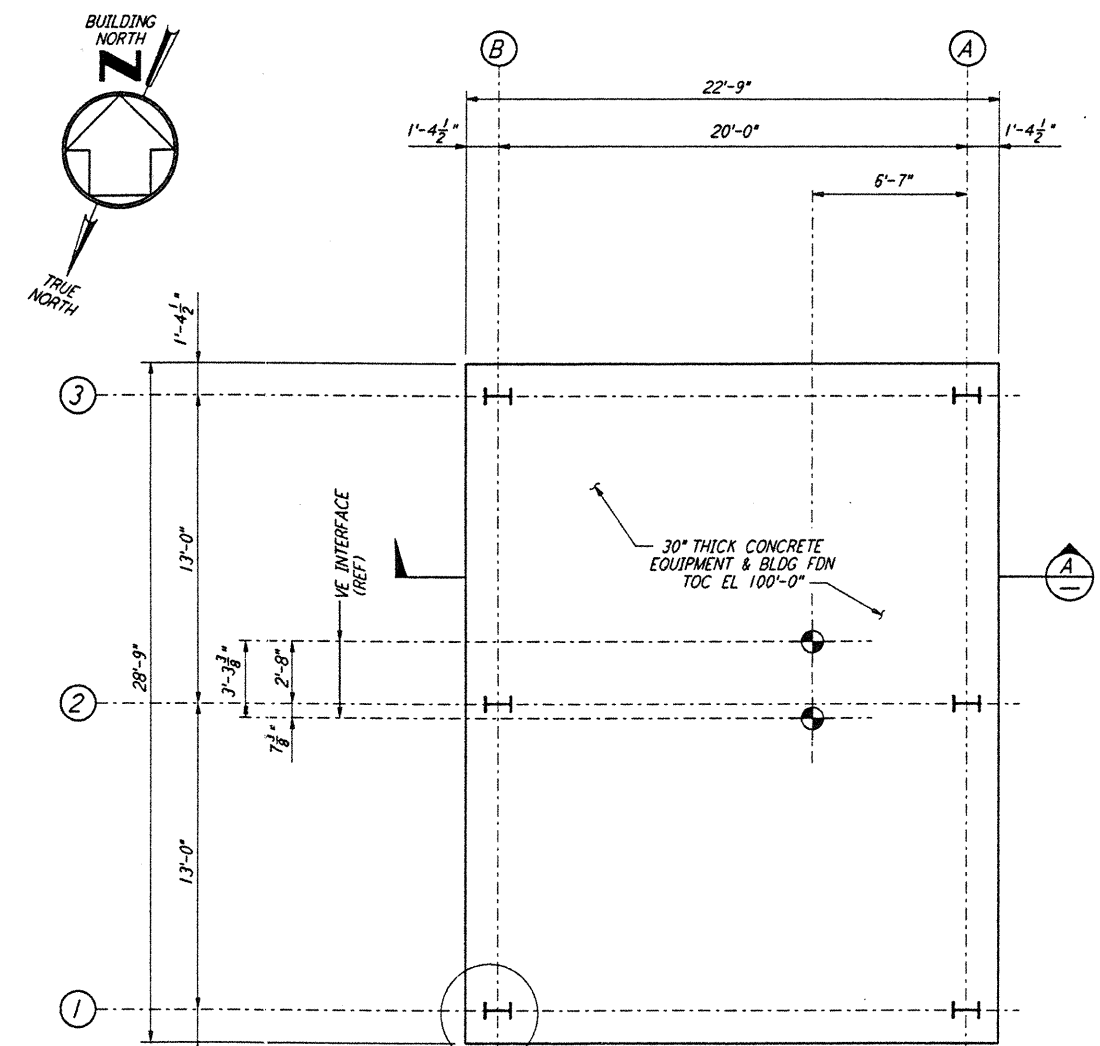

ARM 1
 MID STATION "B" - FOUNDATION PLAN
 $\frac{1}{4}'' = 1'-0''$

DATUM POINT EL 100'-0" = EL 61.00'

NOTES:
 1. FOR GENERAL NOTES, ABBREVIATIONS AND SYMBOLS SEE DRAWING LA-S-001.

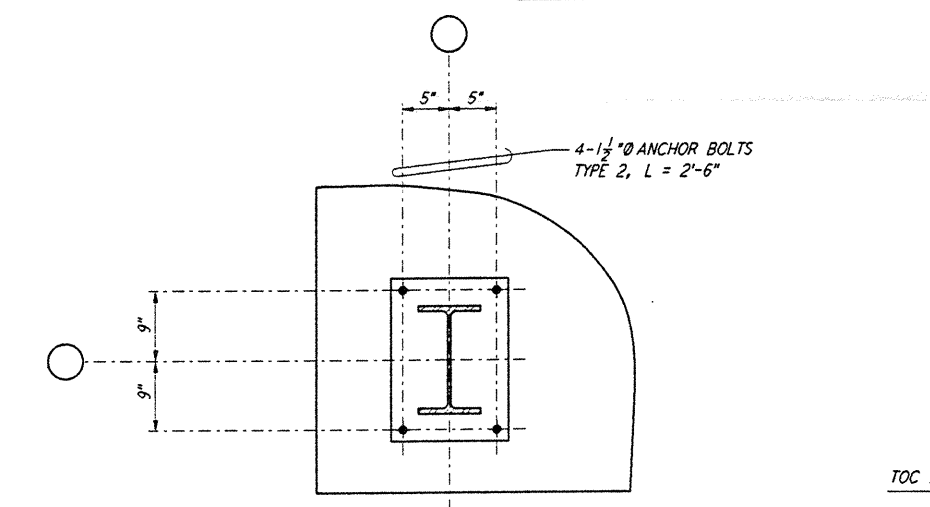

PLAN

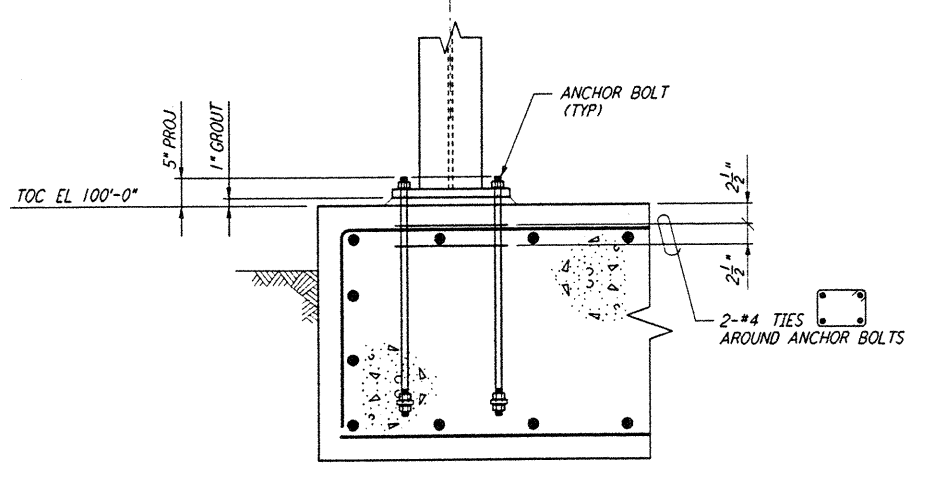

ELEVATION
 DETAIL

$\frac{1}{2}'' = 1'-0''$

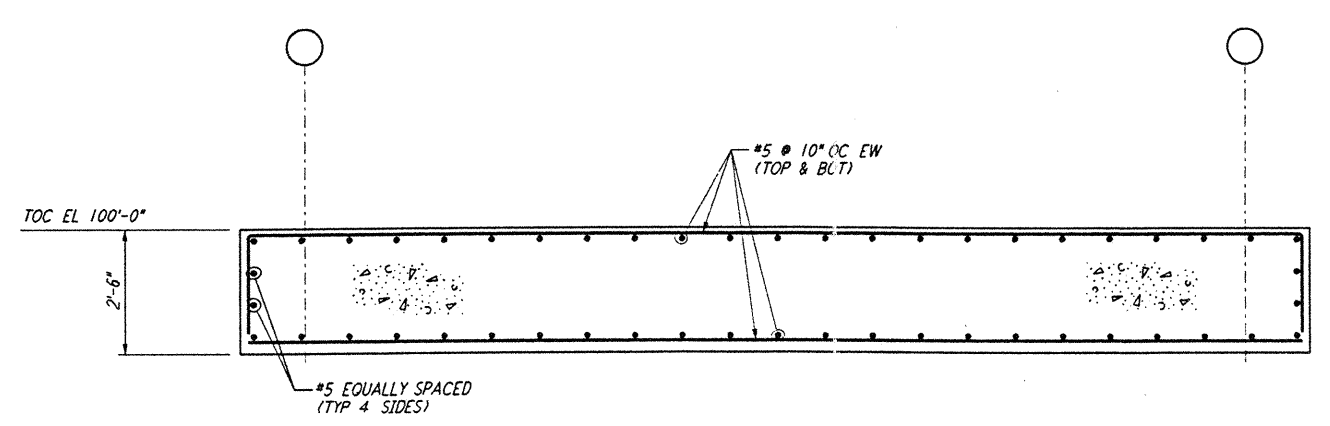

SECTION A
 $\frac{1}{2}'' = 1'-0''$

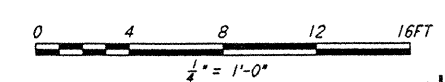

LIGO-D960942-B-O

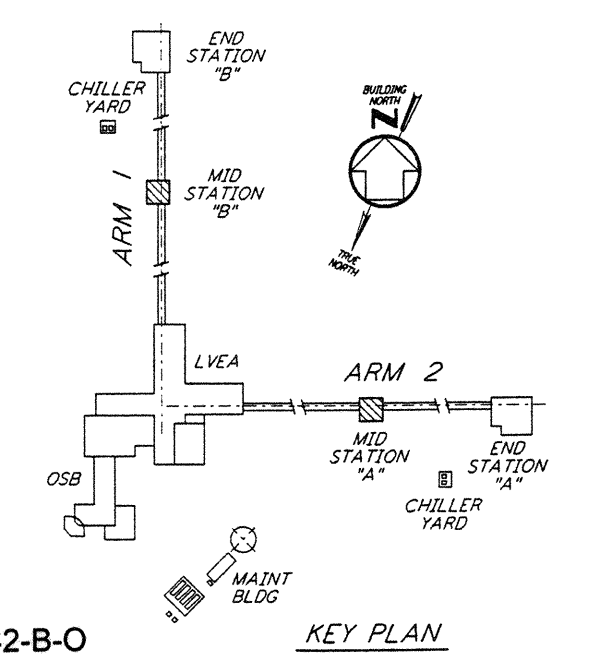

KEY PLAN

not be reproduced, copied, loaned, exhibited, or used in any other way, except by written consent from PARSONS to the borrower.

This document and the design it covers are the property of PARSONS. They are loaned only with the borrower's expressed written agreement that they will

NO.	DATE	BY	CHKD	ENGR	PROJ	DESCRIPTION
B	6-14-96	MCS				FINAL DESIGN REVIEW
A	10-31-95					PRELIMINARY DESIGN REVIEW

DRAWN	MCS
CHECKED	
ENGINEER	
PROJ	

PARSONS
 100 WEST WALNUT STREET
 PASADENA, CALIFORNIA

LIGO
 CALIFORNIA INSTITUTE OF TECHNOLOGY
 MASSACHUSETTS INSTITUTE OF TECHNOLOGY

LASER INTERFEROMETER
 GRAVITATIONAL-WAVE OBSERVATORY
 SITE NO. 2 - LIVINGSTON, LOUISIANA

STRUCTURAL
 MID STATIONS "A" & "B"
 FOUNDATION PLANS

AS NOTED PPI 50969 8094
LA-S-201