

FOR END STATION "A" ON ARM 2
 HIGH ROOF FRAMING PLAN
 1/8" = 1'-0"

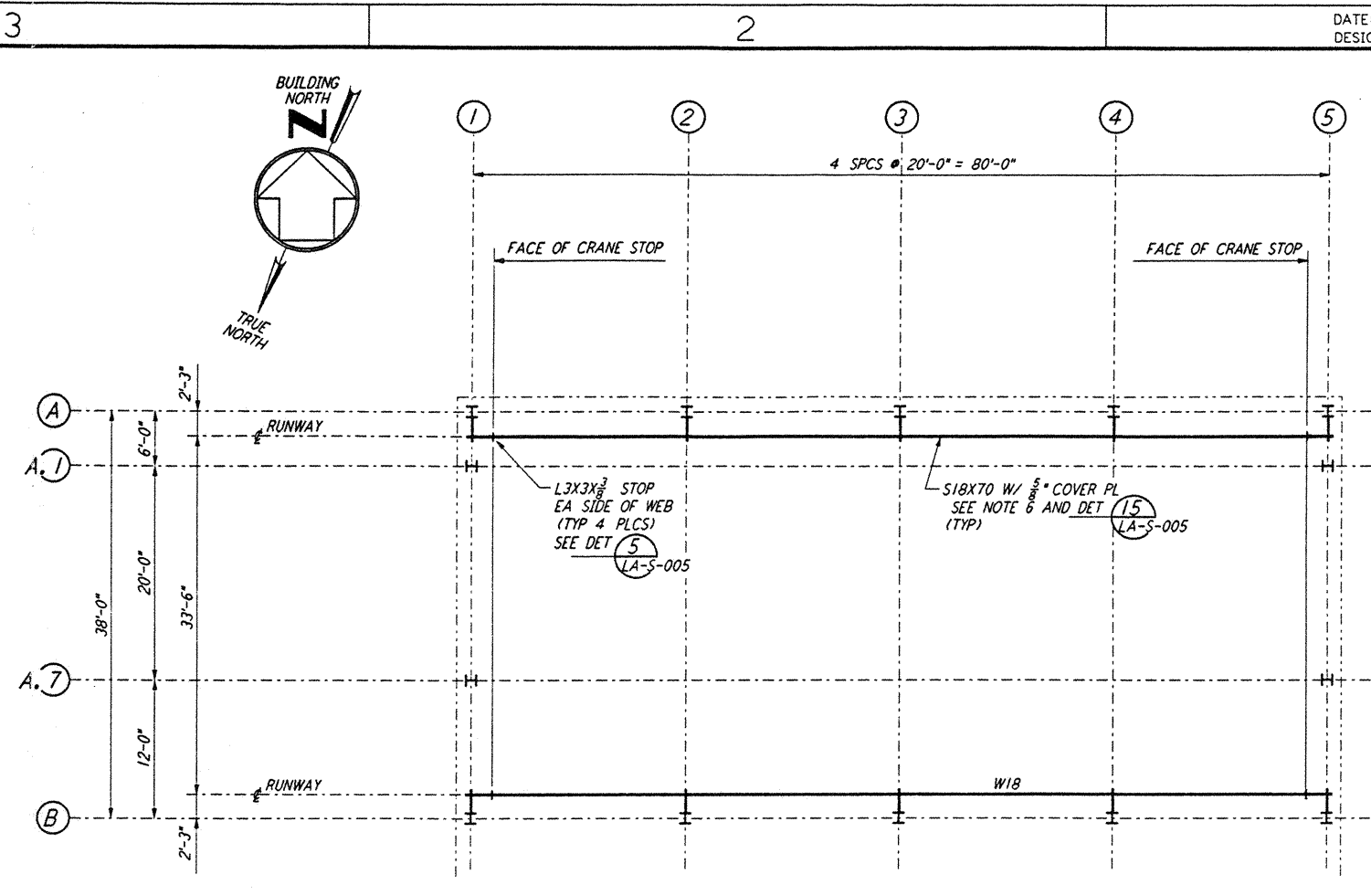

FOR END STATION "A" ON ARM 2
 CRANE GIRDER FRAMING PLAN
 1/8" = 1'-0"

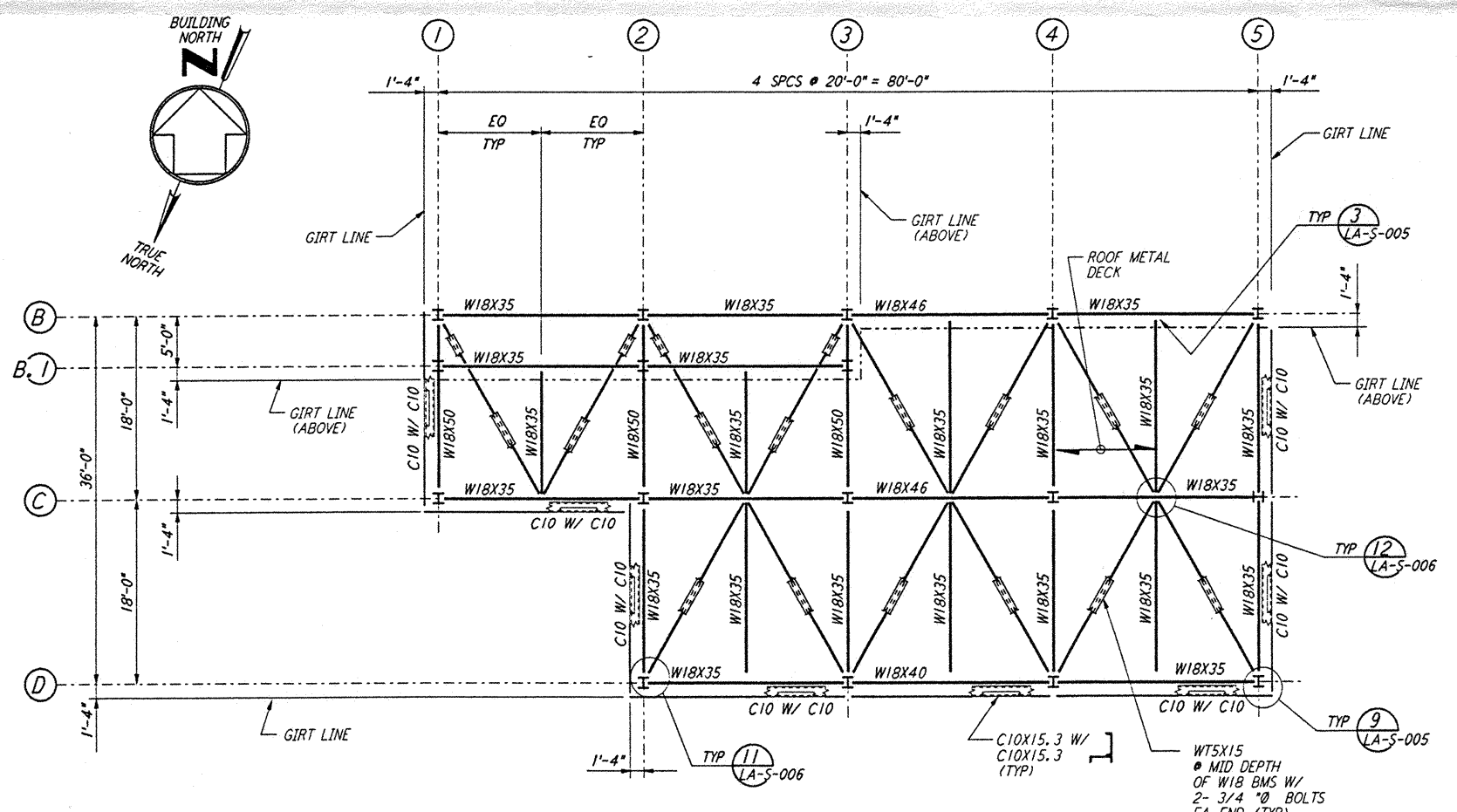

FOR END STATION "A" ON ARM 2
 LOW ROOF FRAMING PLAN
 1/8" = 1'-0"

NOTES:

1. FOR GENERAL NOTES, ABBREVIATIONS AND SYMBOLS SEE DRAWING LA-S-001.
2. FOR ROOF FRAMING PLANS AND CRANE GIRDER FRAMING PLAN ON ARM 1, SEE DRAWING LA-S-308.
3. FABRICATOR SHALL STAGGER THE SPLICES IN CRANE RUNWAY GIRDERS.
4. FOR ADDITIONAL NOTES SEE DRAWING LA-S-107.
5. CRANE STOPS SHALL BE FIELD LOCATED TO PROVIDE CRANE COVERAGE AS PER SPECIFICATIONS.
6. ROLLING SURFACE OF CRANE RAILS SHALL BE POLISHED TO PROVIDE "FLAKE FREE" OPERATION.

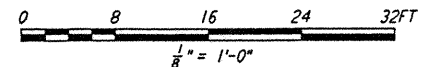
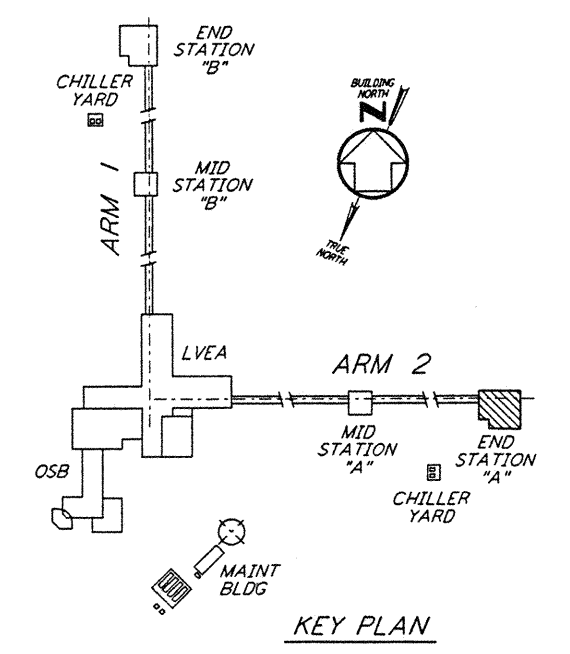

not be reproduced, copied, loaned, exhibited, or used in any other way, except by written consent from PARSONS to the borrower.

This document and the design it covers are the property of PARSONS. They are loaned only with the borrower's expressed written agreement that they will

NO.	DATE	BY	CHKD	ENGR	PROJ	DESCRIPTION

ISSUED FOR CONSTRUCTION	MCS	11-15-96
DRAWN		
CHECKED		
ENGINEER		
PROJ		

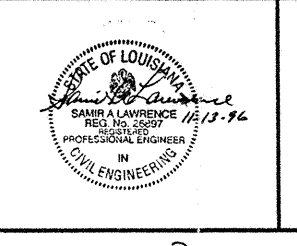

PARSONS
 100 WEST WALNUT STREET
 PASADENA, CALIFORNIA

LIGO
 CALIFORNIA INSTITUTE OF TECHNOLOGY
 MASSACHUSETTS INSTITUTE OF TECHNOLOGY

LASER INTERFEROMETER
 GRAVITATIONAL-WAVE OBSERVATORY
 SITE NO. 2 - LIVINGSTON, LOUISIANA

TITLE	STRUCTURAL END STATION "A" ROOF & CRANE GIRDER FRAMING PLANS	SCALE	AS NOTED	CONTRACT NUMBER	PPI 50969	PROJECT NUMBER	8094
SHEET NUMBER				LA-S-304			