

not be reproduced, copied, loaned, exhibited, or used in any other way, except by written consent from PARSONS to the borrower.

This document and the design it covers are the property of PARSONS. They are loaned only with the borrower's expressed written agreement that they will

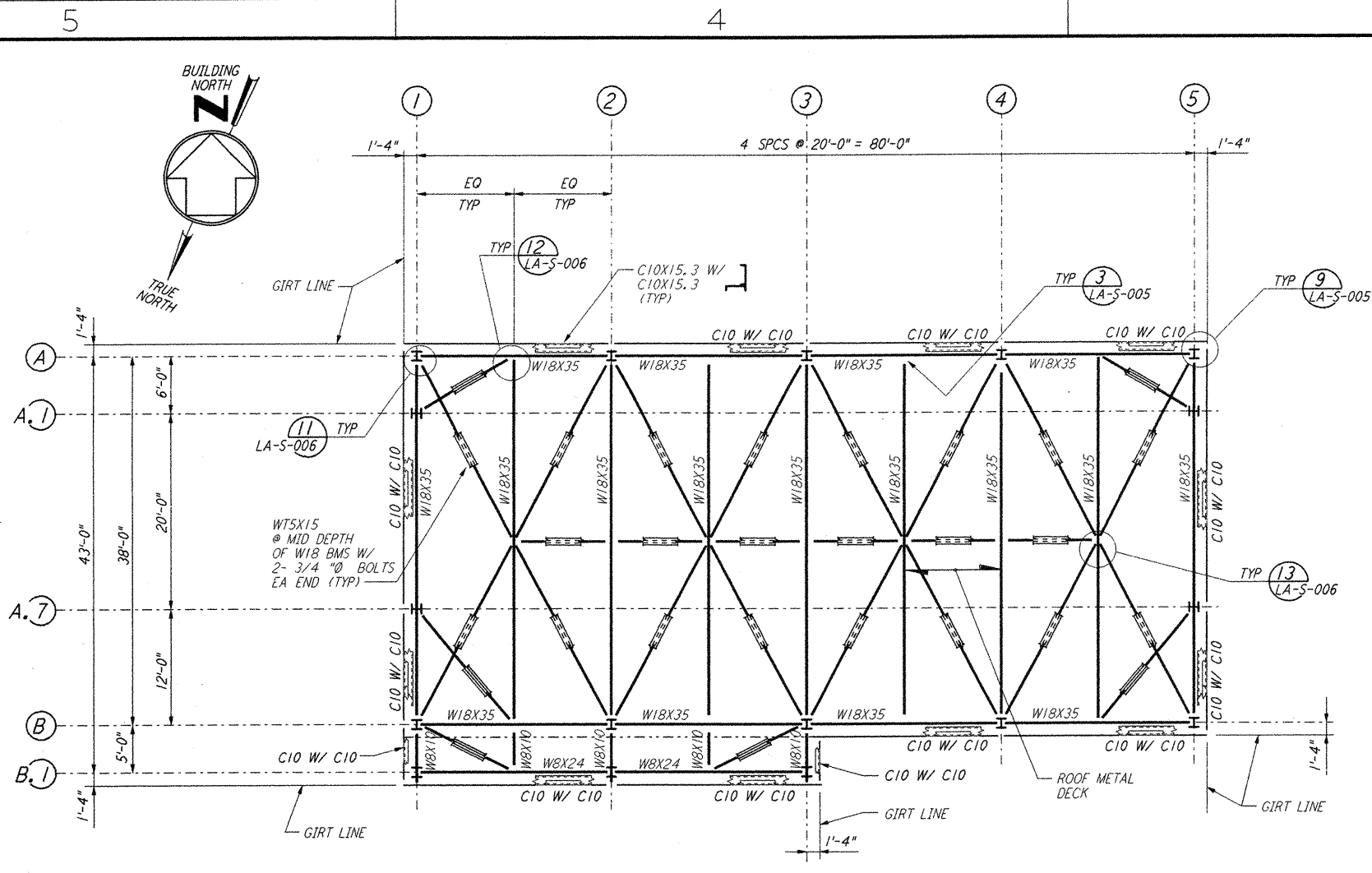

FOR END STATION "A" ON ARM 2
 HIGH ROOF FRAMING PLAN
 $\frac{1}{8}'' = 1'-0''$

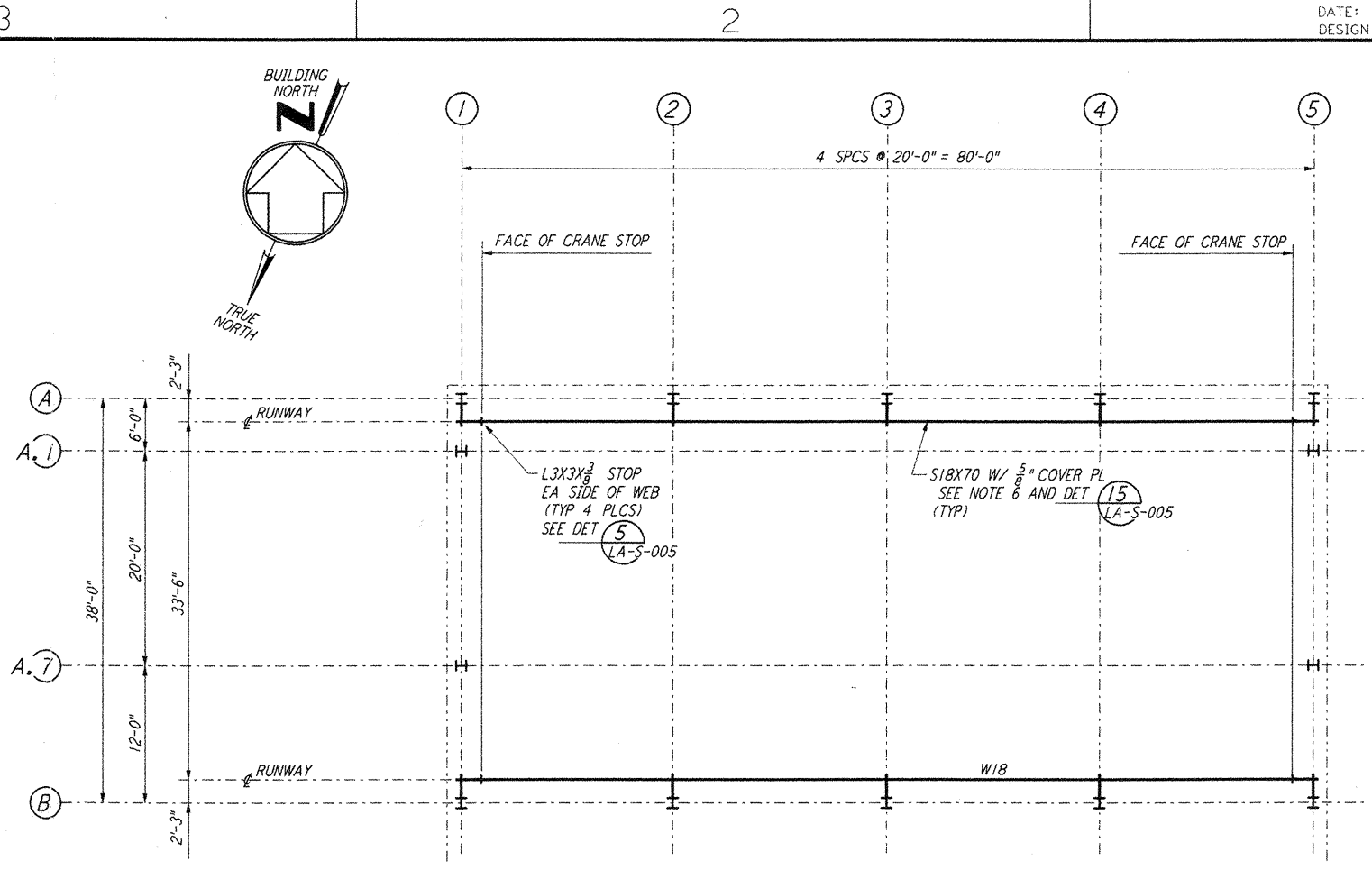

FOR END STATION "A" ON ARM 2
 CRANE GIRDER FRAMING PLAN
 $\frac{1}{8}'' = 1'-0''$

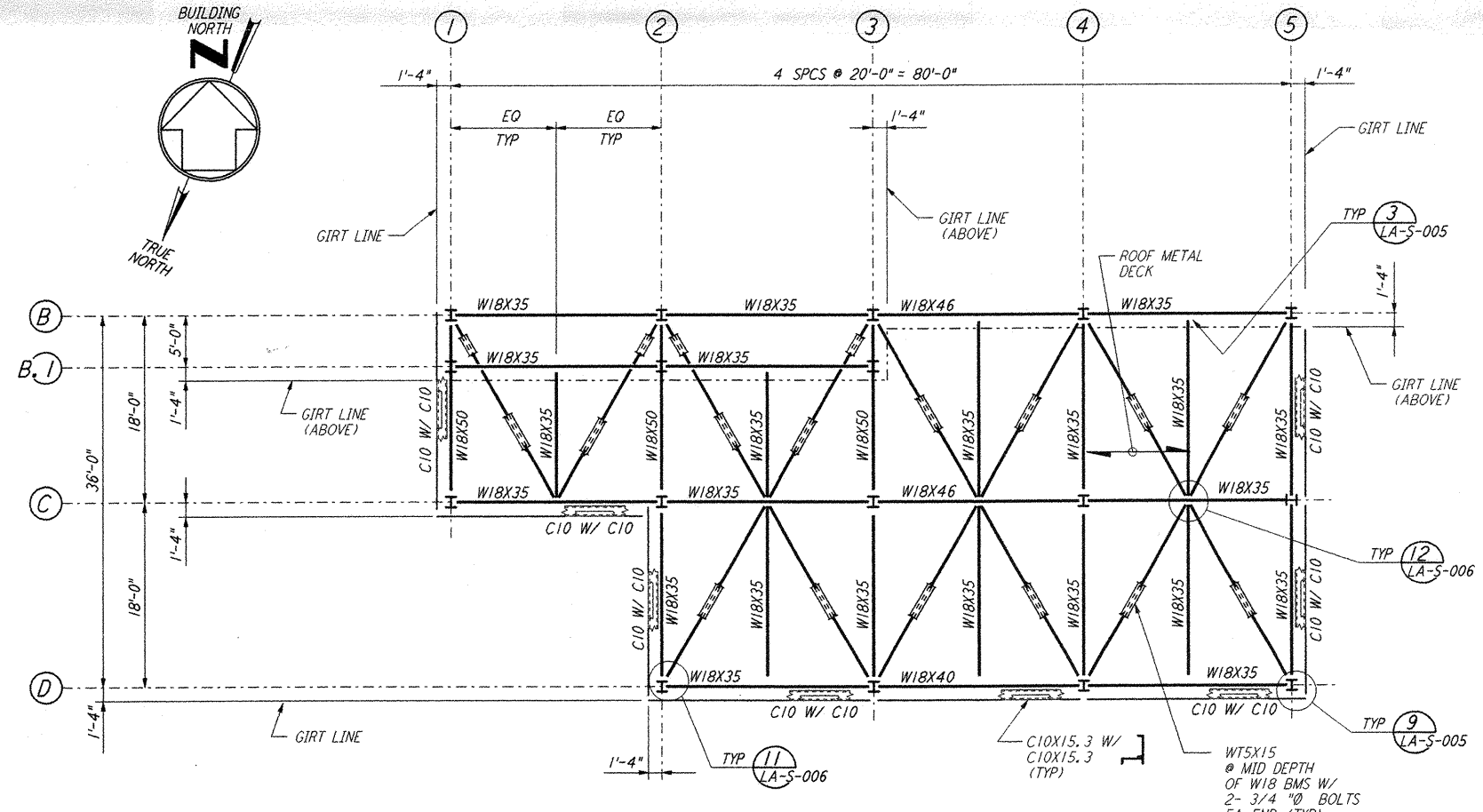

FOR END STATION "A" ON ARM 2
 LOW ROOF FRAMING PLAN
 $\frac{1}{8}'' = 1'-0''$

- NOTES:**
- FOR GENERAL NOTES, ABBREVIATIONS AND SYMBOLS SEE DRAWING LA-S-001.
 - FOR ROOF FRAMING PLANS AND CRANE GIRDER FRAMING PLAN ON ARM 1, SEE DRAWING LA-S-30B.
 - FABRICATOR SHALL STAGGER THE SPLICES IN CRANE RUNWAY GIRDERS.
 - FOR ADDITIONAL NOTES SEE DRAWING LA-S-107.
 - CRANE STOPS SHALL BE FIELD LOCATED TO PROVIDE CRANE COVERAGE AS PER SPECIFICATIONS.
 - ROLLING SURFACE OF CRANE RAILS SHALL BE POLISHED TO PROVIDE "FLAKE FREE" OPERATION.

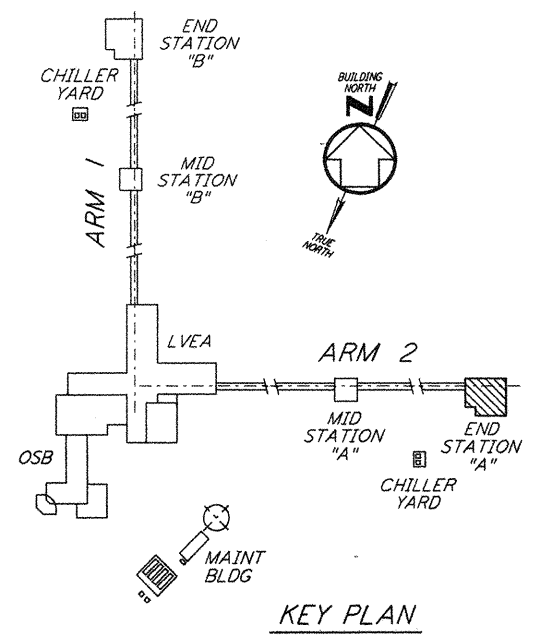
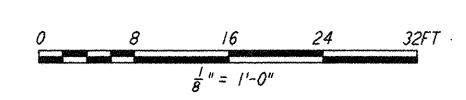

KEY PLAN
LIGO-D960948-01-0

NO.	DATE	BY	CHKD	ENGR	PROJ	DESCRIPTION
1	08-07-98	WA	CPH	SPR		ISSUED FOR AS-BUILT

ISSUED FOR CONSTRUCTION		
DRAWN	MCS	11-15-96
CHECKED	DDM	11-15-96
ENGINEER	BP	11-15-96
PROJ	TDM	11-15-96

AS-BUILT DRAWINGS

PARSONS
 100 WEST WALNUT STREET
 PASADENA, CALIFORNIA

LIGO
 CALIFORNIA INSTITUTE OF TECHNOLOGY
 MASSACHUSETTS INSTITUTE OF TECHNOLOGY

LASER INTERFEROMETER
 GRAVITATIONAL-WAVE OBSERVATORY
 SITE NO.2 - LIVINGSTON, LOUISIANA

TITLE	SCALE	CONTRACT NUMBER	PROJECT NUMBER
STRUCTURAL END STATION "A" ROOF & CRANE GIRDER FRAMING PLANS	AS NOTED	PP150969	8094
SHEET NUMBER	REVISIONS		
LA-S-304			