

FOR END STATION "B" ON ARM 1
 LOW ROOF FRAMING PLAN
 1/8" = 1'-0"

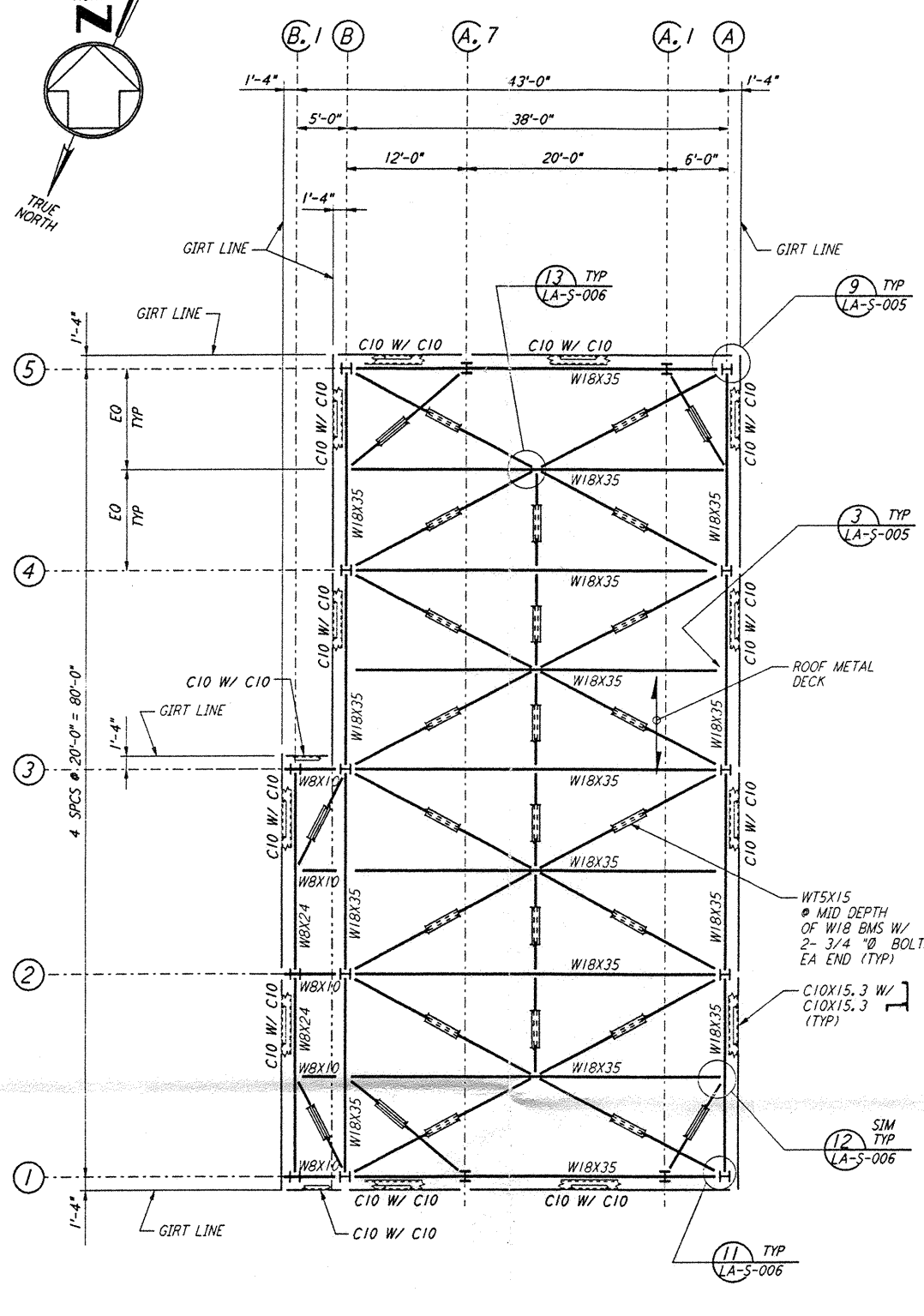

FOR END STATION "B" ON ARM 1
 HIGH ROOF FRAMING PLAN
 1/8" = 1'-0"

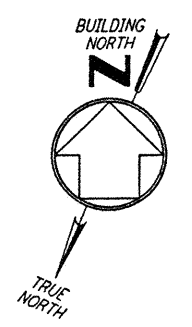
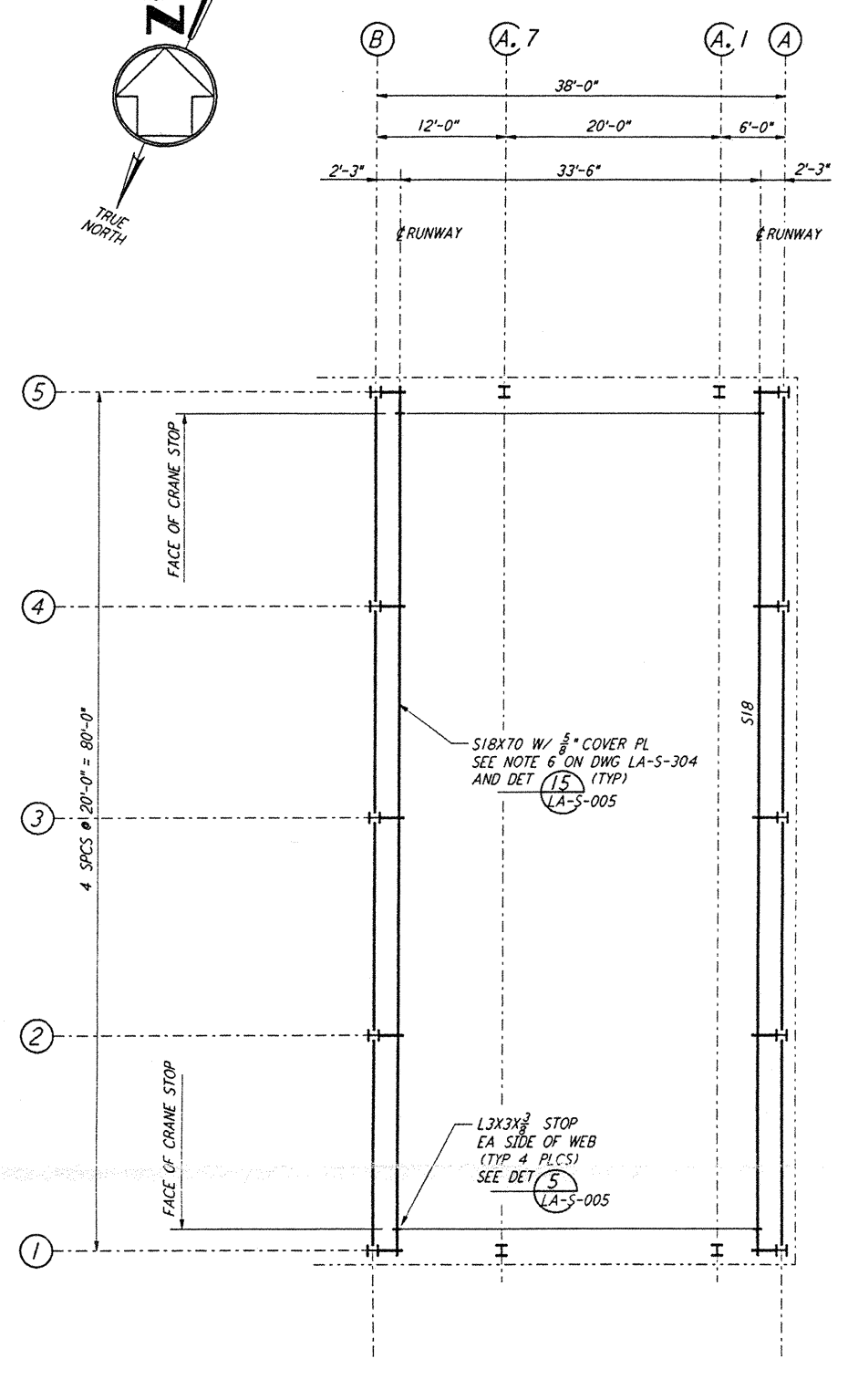
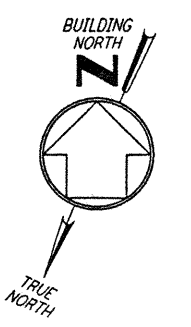

FOR END STATION "B" ON ARM 1
 CRANE GIRDER FRAMING PLAN
 1/8" = 1'-0"

NOTE:
 1. FOR NOTES SEE DRAWING LA-S-304.

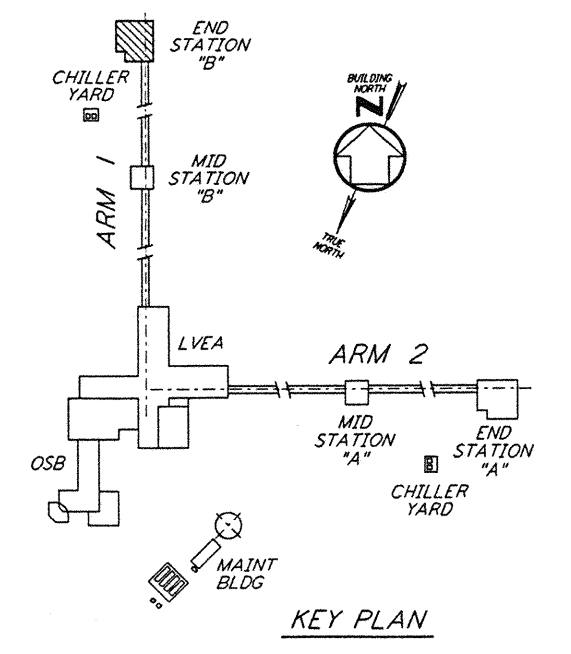
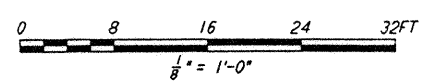

KEY PLAN

This document and the design it covers are the property of PARSONS. They are loaned only with the borrower's expressed written agreement that they will not be reproduced, copied, loaned, exhibited, or used in any other way, except by written consent from PARSONS to the borrower.

NO.	DATE	BY	CHKD	ENGR	PROJ	DESCRIPTION

ISSUED FOR CONSTRUCTION	
DRAWN	MCS 11-15-96
CHECKED	11-15-96
ENGINEER	11-15-96
PROJ	11/15/96

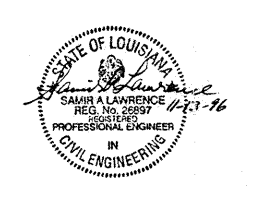

PARSONS
 100 WEST WALNUT STREET
 PASADENA, CALIFORNIA

LIGO
 CALIFORNIA INSTITUTE OF TECHNOLOGY
 MASSACHUSETTS INSTITUTE OF TECHNOLOGY

LASER INTERFEROMETER
 GRAVITATIONAL-WAVE OBSERVATORY
 SITE NO. 2 - LIVINGSTON, LOUISIANA

TITLE: STRUCTURAL END STATION "B" ROOF & CRANE GIRDER FRAMING PLANS
 SCALE: AS NOTED
 CONTRACT NUMBER: PPI 50969
 SHEET NUMBER: 8094
LA-S-308

LIGO-D960952-00-D

LIGOLAF.BDR