

This document and the design it covers are the property of PARSONS. They are loaned only with the borrower's expressed written agreement that they will not be reproduced, copied, loaned, exhibited, or used in any other way, except by written consent from PARSONS to the borrower.

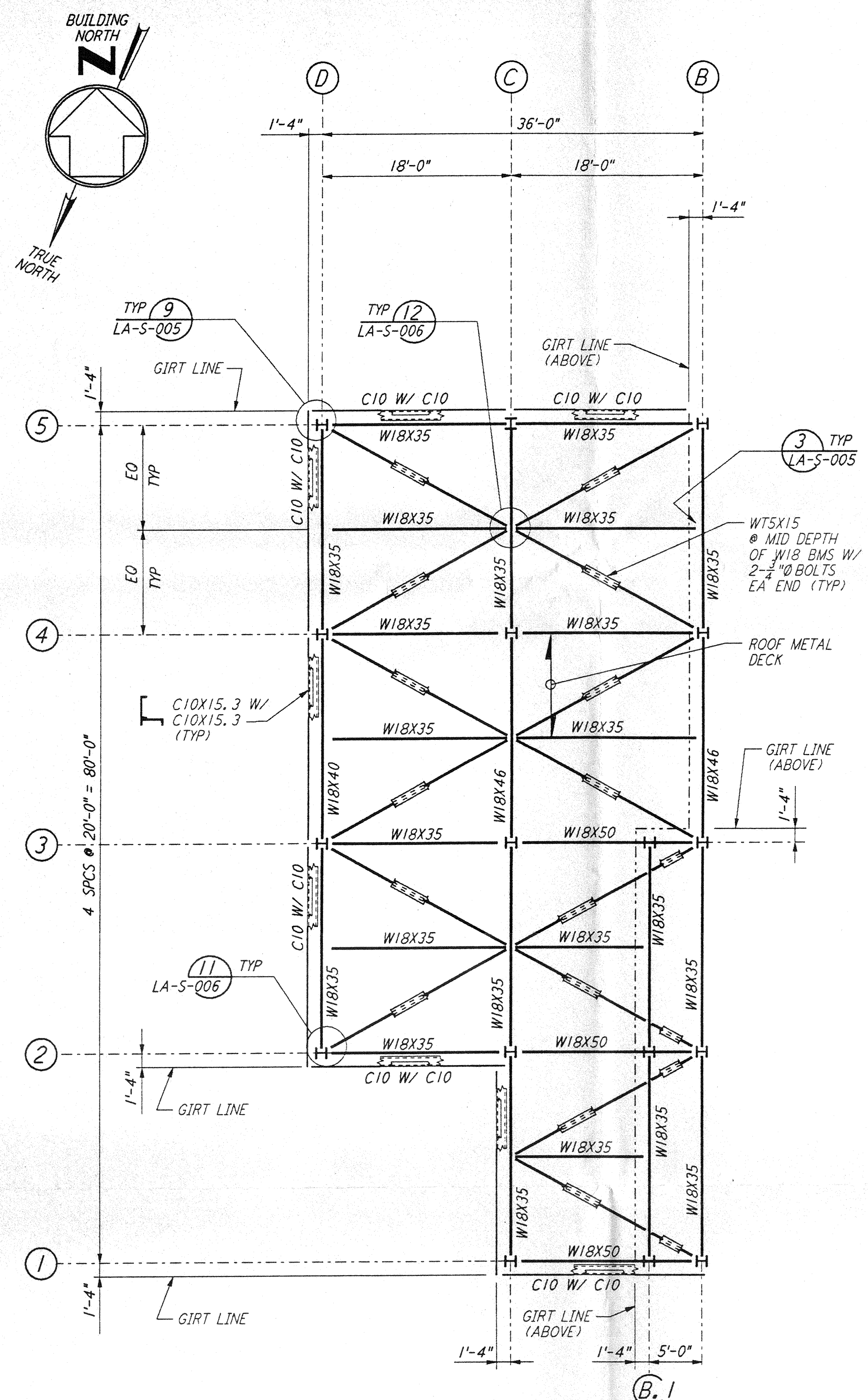

FOR END STATION "B" ON ARM 1
 LOW ROOF FRAMING PLAN
 $\frac{1}{8}'' = 1'-0''$

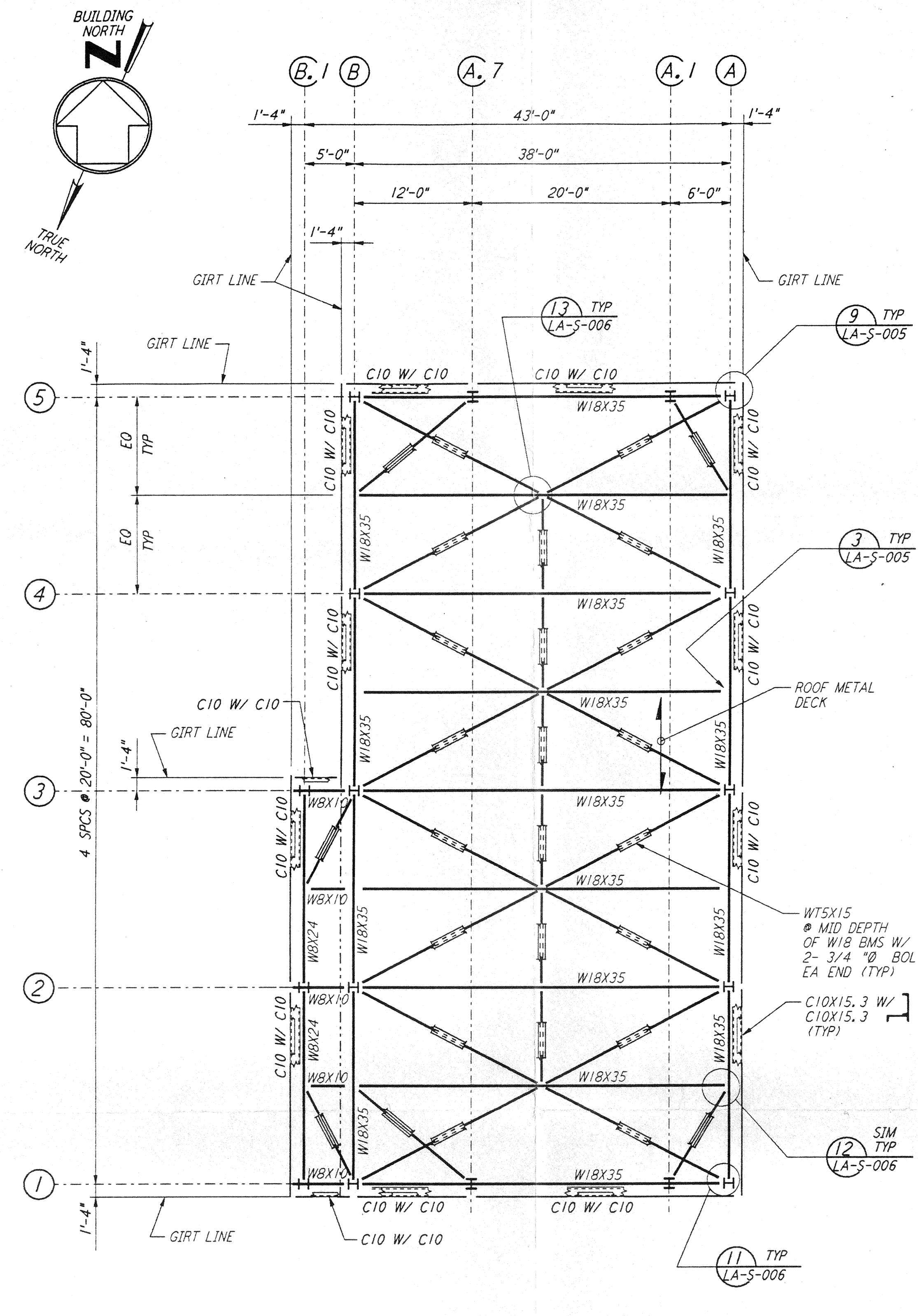

FOR END STATION "B" ON ARM 1
 HIGH ROOF FRAMING PLAN
 $\frac{1}{8}'' = 1'-0''$

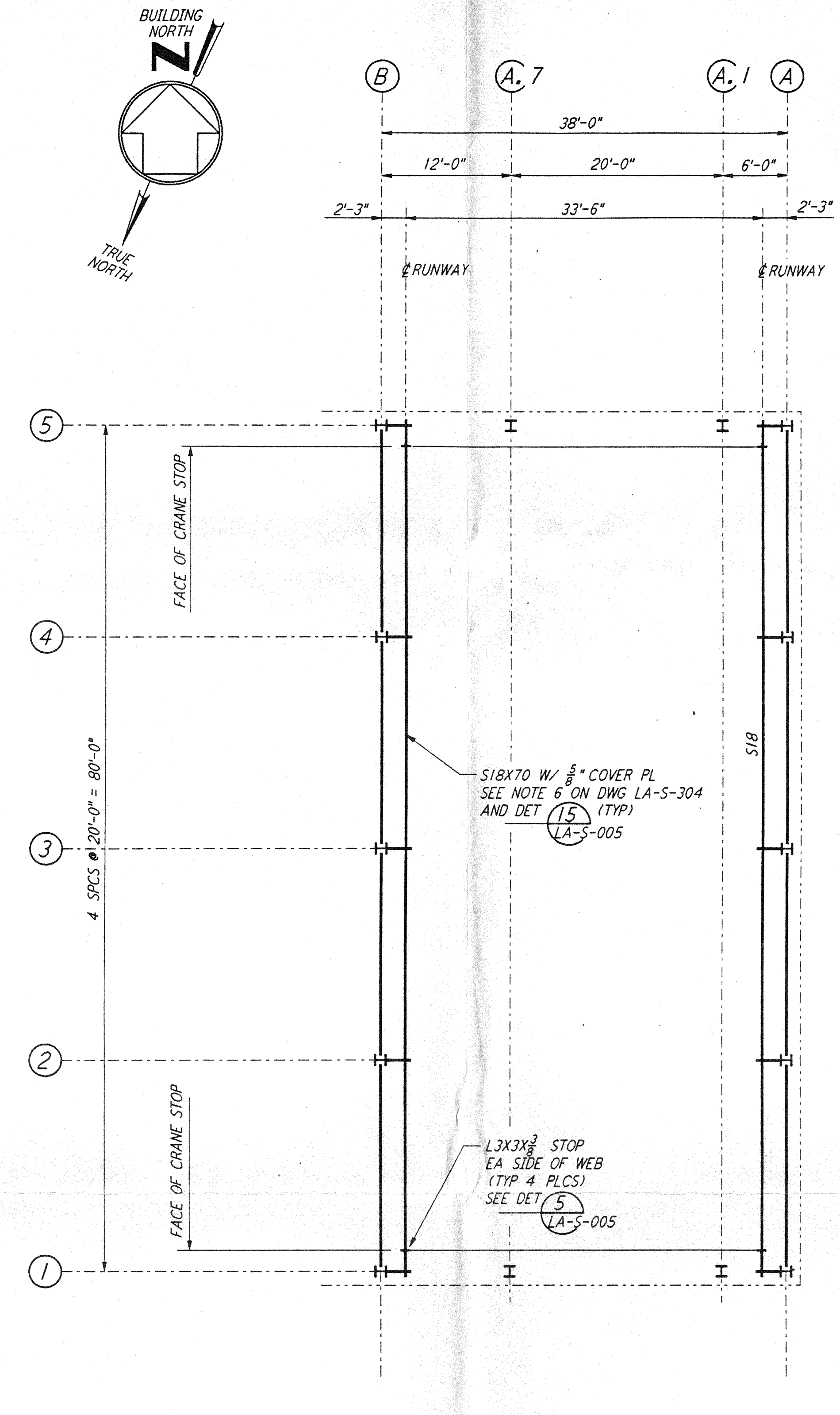

FOR END STATION "B" ON ARM 1
 CRANE GIRDER FRAMING PLAN
 $\frac{1}{8}'' = 1'-0''$

NOTE:
 1. FOR NOTES SEE DRAWING LA-S-304.

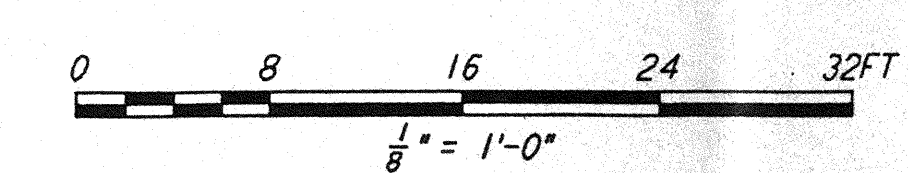
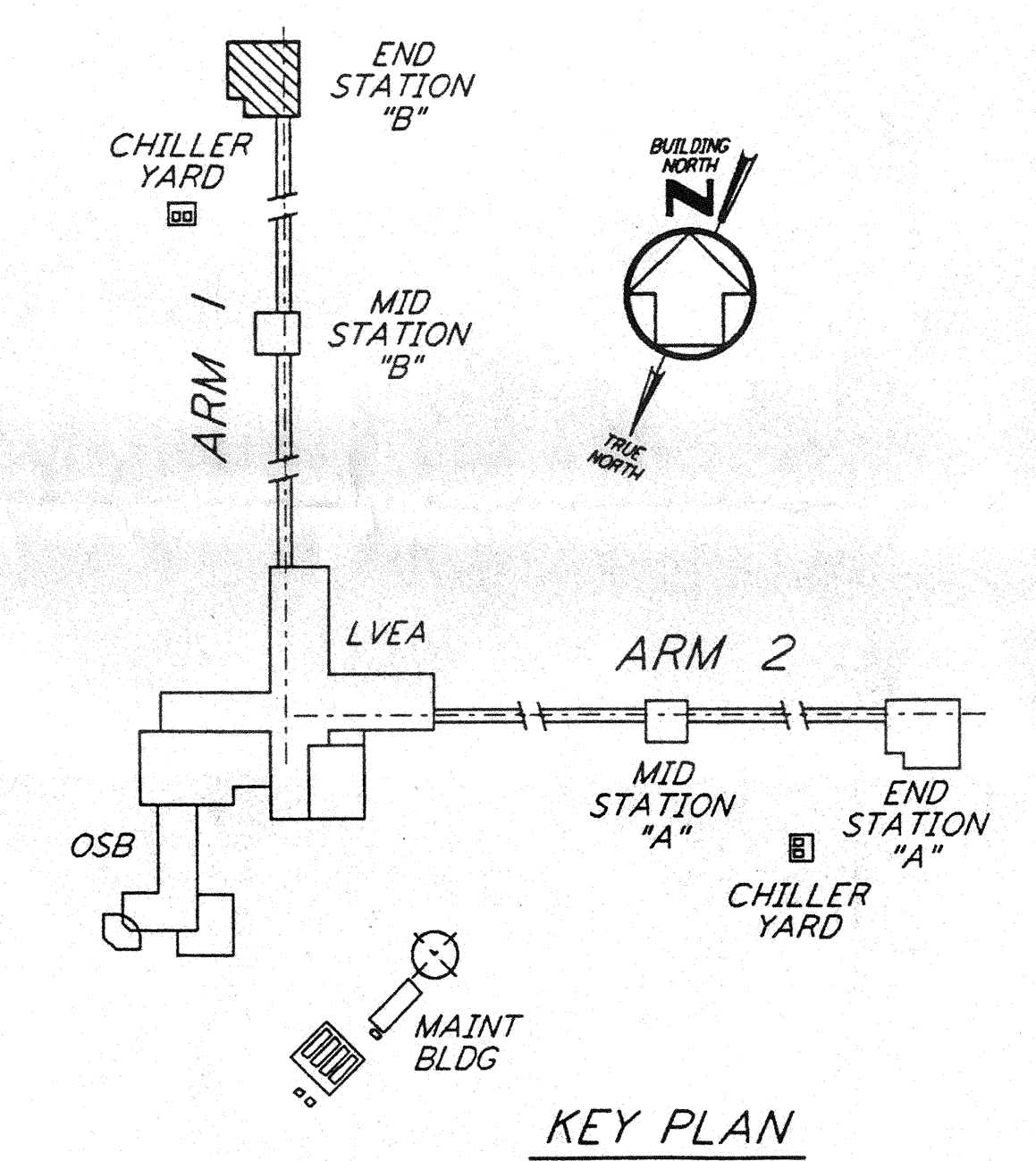

NO.	DATE	BY	CHKD	ENGR	PROJ	DESCRIPTION

ISSUED FOR CONSTRUCTION	MCS	11-15-96
DRAWN		
CHECKED		
ENGINEER		
PROJ		

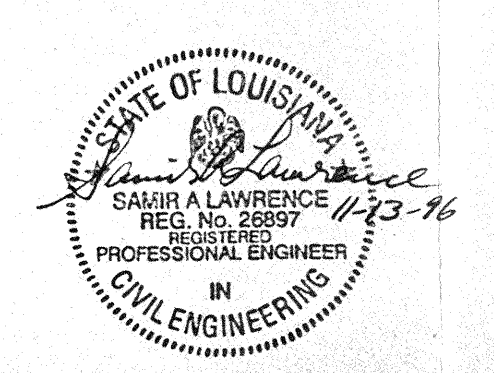

PARSONS
 100 WEST WALNUT STREET
 PASADENA, CALIFORNIA

LIGO
 CALIFORNIA INSTITUTE OF TECHNOLOGY
 MASSACHUSETTS INSTITUTE OF TECHNOLOGY

LASER INTERFEROMETER
 GRAVITATIONAL-WAVE OBSERVATORY
 SITE NO. 2 - LIVINGSTON, LOUISIANA

TITLE	SCALE	CONTRACT NUMBER	PROJECT NUMBER
STRUCTURAL END STATION "B" ROOF & CRANE GIRDER FRAMING PLANS	AS NOTED	PP150969	8094
SHEET NUMBER		REVISIONS	
LA-S-308			