DATE: 10/22:96 TIME: 17:50:58
DESIGN FILE: I:\ligo\site2\ee\lae400.dgz

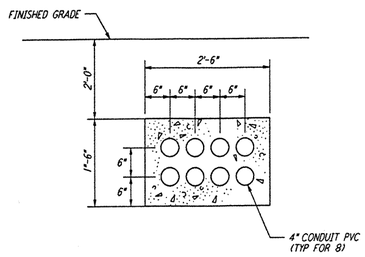

SECTION A REF LA-E-112
NTS

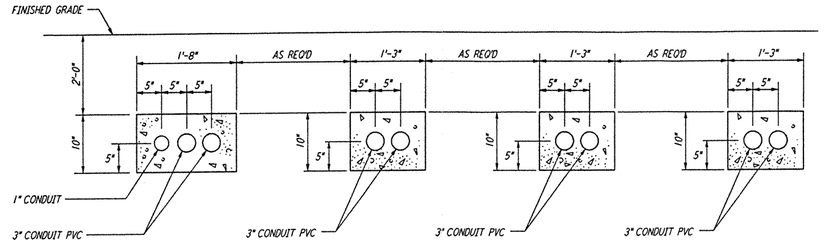

SECTION B REF LA-E-112
NTS

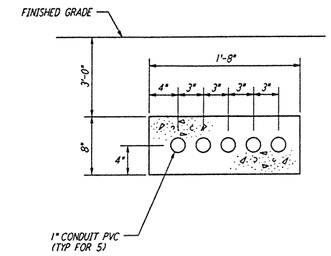

SECTION C REF LA-E-112
NTS

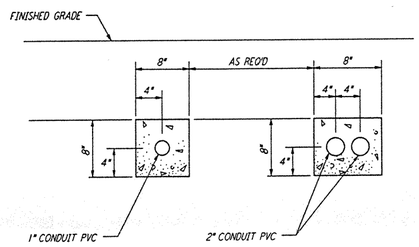

SECTION D REF LA-E-112
NTS

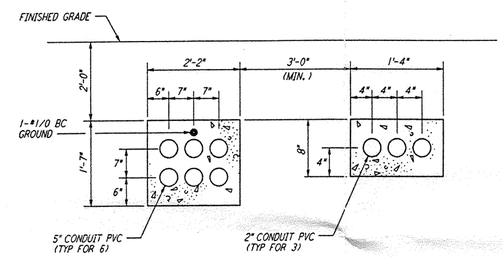

SECTION E REF LA-E-104 LA-E-112
NTS

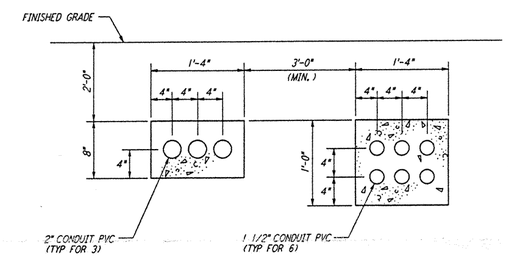

SECTION F REF LA-E-104
NTS

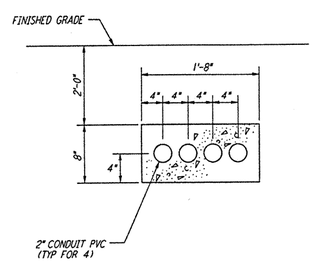

SECTION G REF LA-E-104
NTS

This document and the design it covers are the property of PARSONS. They are loaned only with the borrower's expressed written agreement that they will not be reproduced, copied, loaned, exhibited, or used in any other way, except by written consent from PARSONS to the borrower.

REFERENCES		REVISIONS						
DRAWING NO.	DESCRIPTION	NO.	DATE	BY	CHKD	ENGR	PROJ	DESCRIPTION

ISSUED FOR CONSTRUCTION		
DRAWN	M. M.	11-15-96
CHECKED	JCL	7-24-96
ENGINEER	[illegible]	10-25-96
PROJ	[illegible]	11/15/96

STATE OF LOUISIANA
KM C. K. RAMSING
REG. No. 28764
PROFESSIONAL ENGINEER
IN
ELECTRICAL ENGINEERING

PARSONS
100 WEST WALNUT STREET
PASADENA, CALIFORNIA

LIGO
CALIFORNIA INSTITUTE OF TECHNOLOGY
MASSACHUSETTS INSTITUTE OF TECHNOLOGY

LASER INTERFEROMETER
GRAVITATIONAL-WAVE OBSERVATORY
SITE NO. 2 - LIVINGSTON, LOUISIANA

TITLE: ELECTRICAL CORNER STATION UNDERGROUND SECTIONS

SCALE	CONTRACT NUMBER	PROJECT NUMBER
NONE	PP150969	8094

SHEET NUMBER: LA-E-400 REVISIONS: 0

LIGO-D961037-00-□

LIGOLAF.BDR