

This document and the design it covers are the property of PARSONS. They are loaned only with the borrower's expressed written agreement that they will not be reproduced, copied, loaned, exhibited, or used in any other way, except by written consent from PARSONS to the borrower.

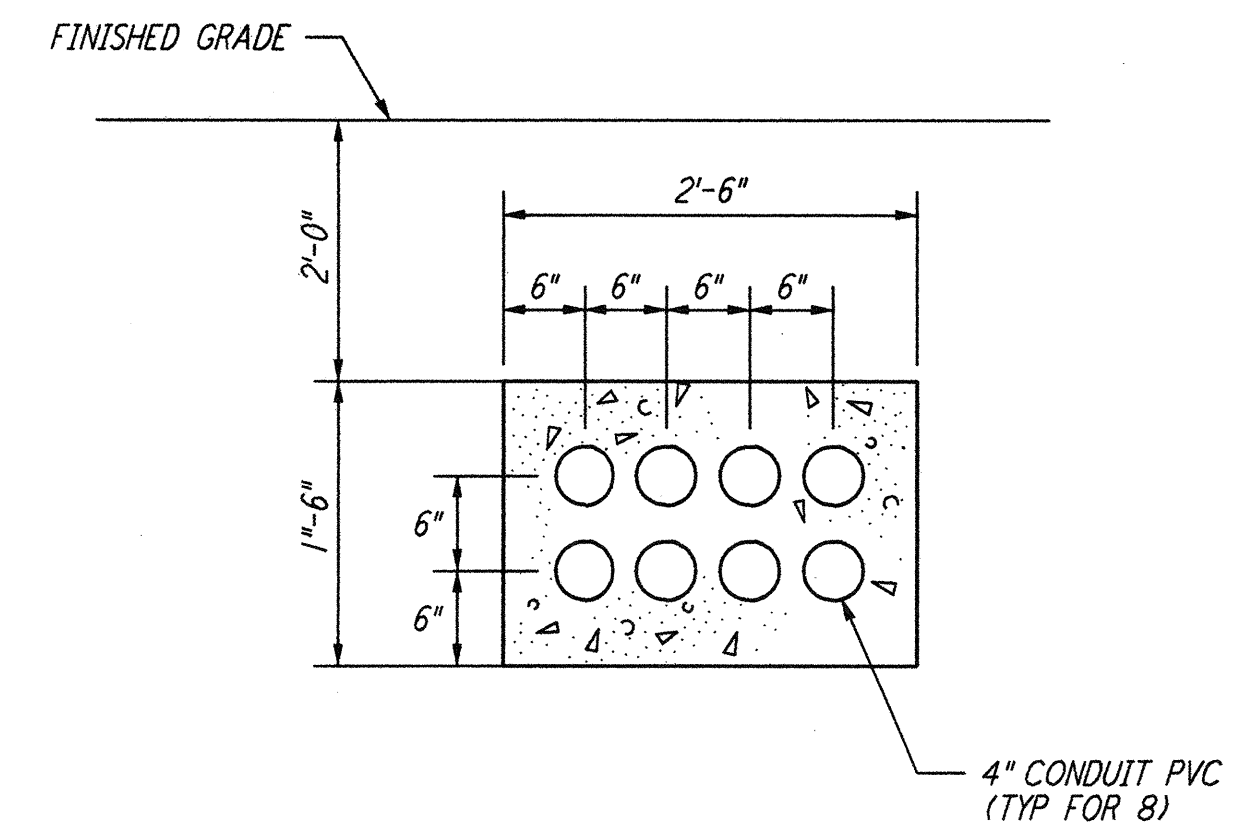

SECTION A REF
 NTS LA-E-112

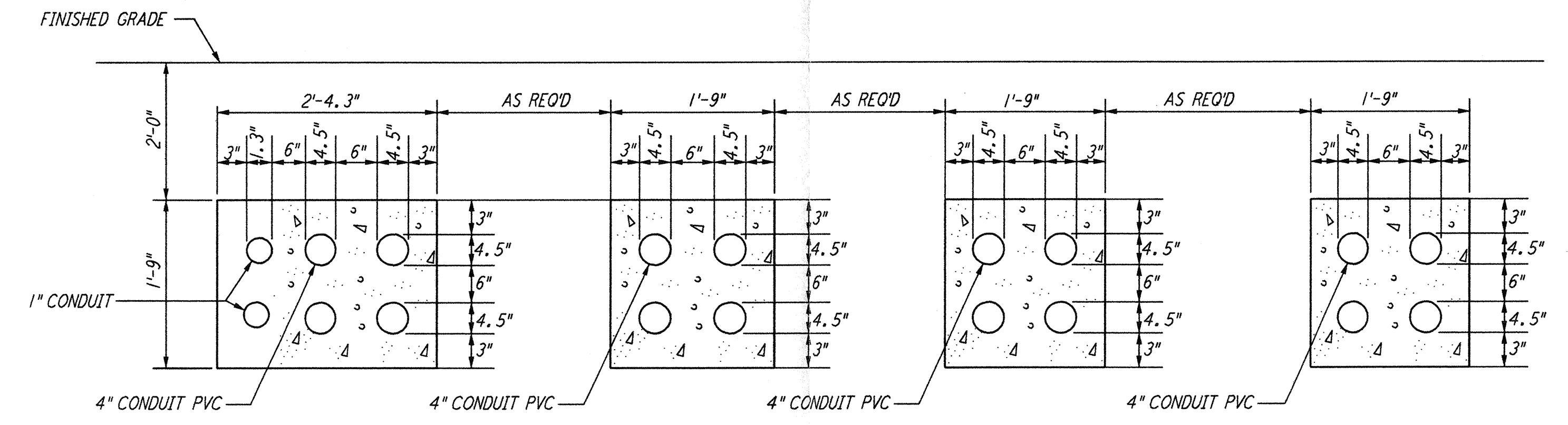

SECTION B REF
 NTS LA-E-112

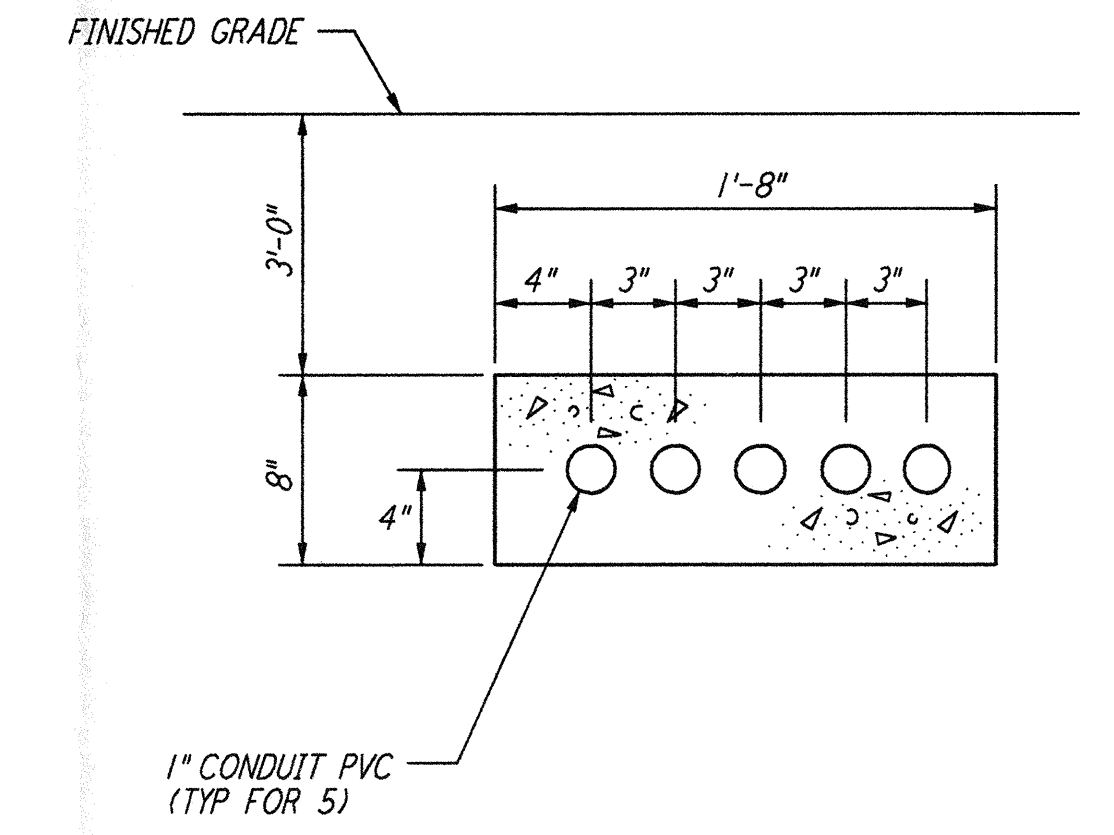

SECTION C REF
 NTS LA-E-112

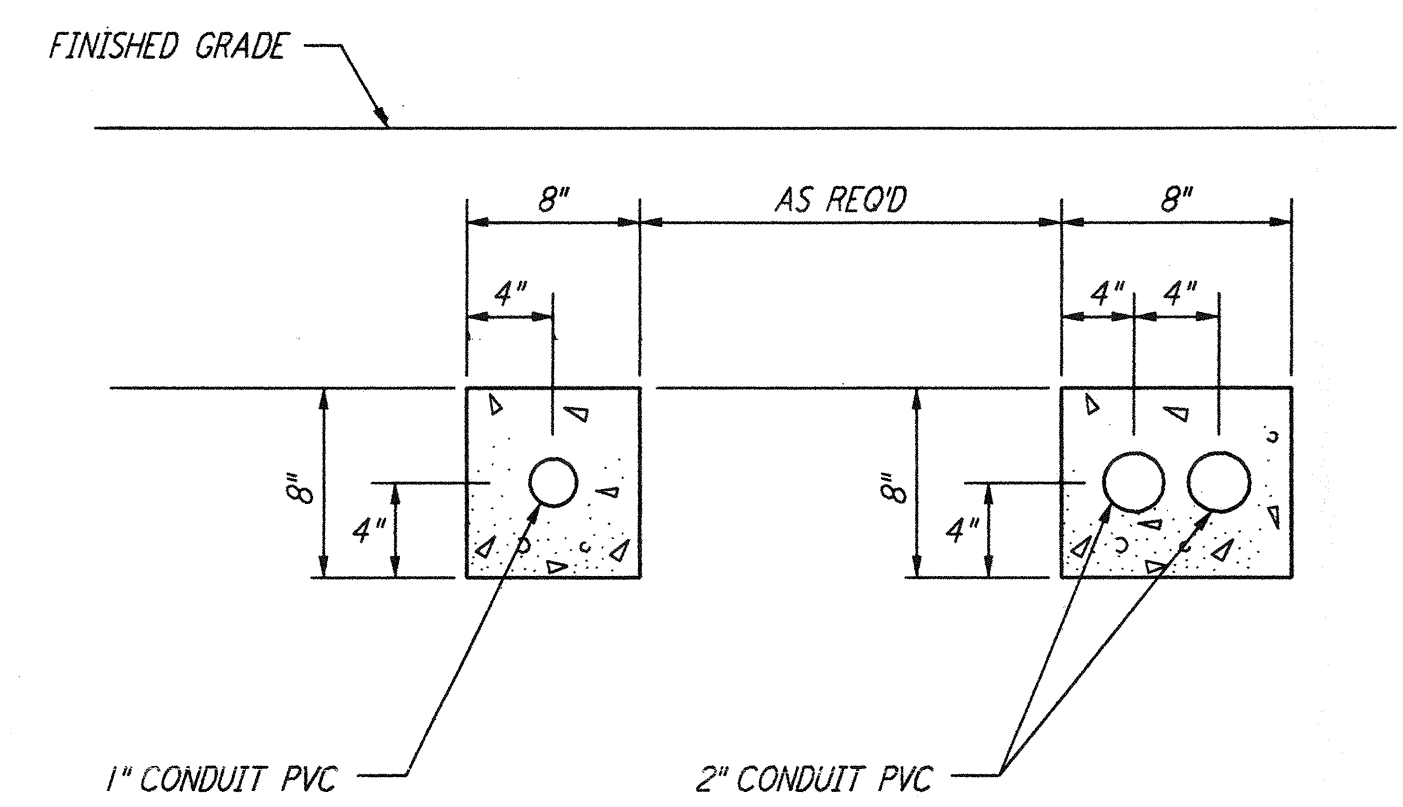

SECTION D REF
 NTS LA-E-112

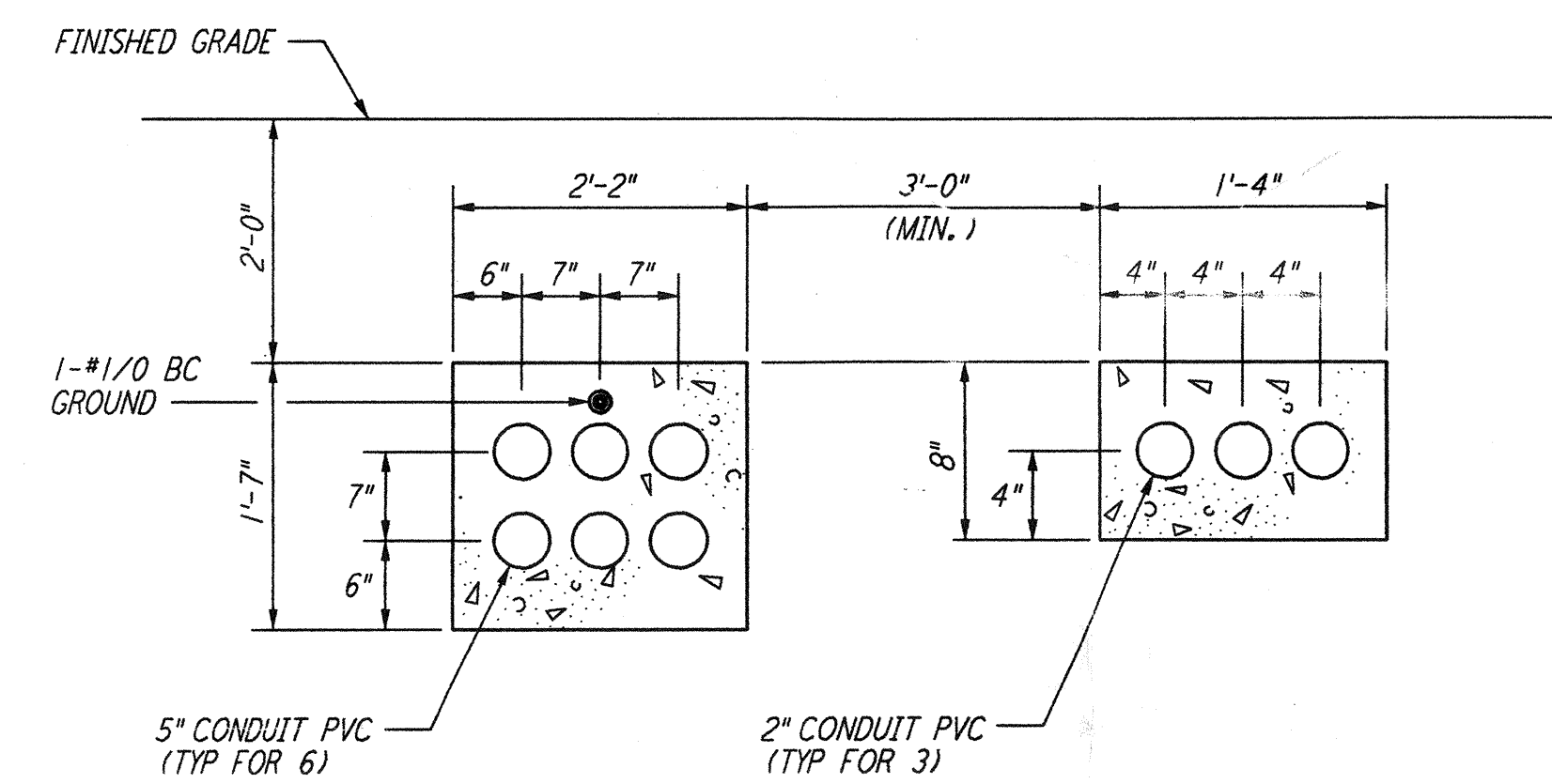

SECTION E REF
 NTS LA-E-104
 LA-E-112

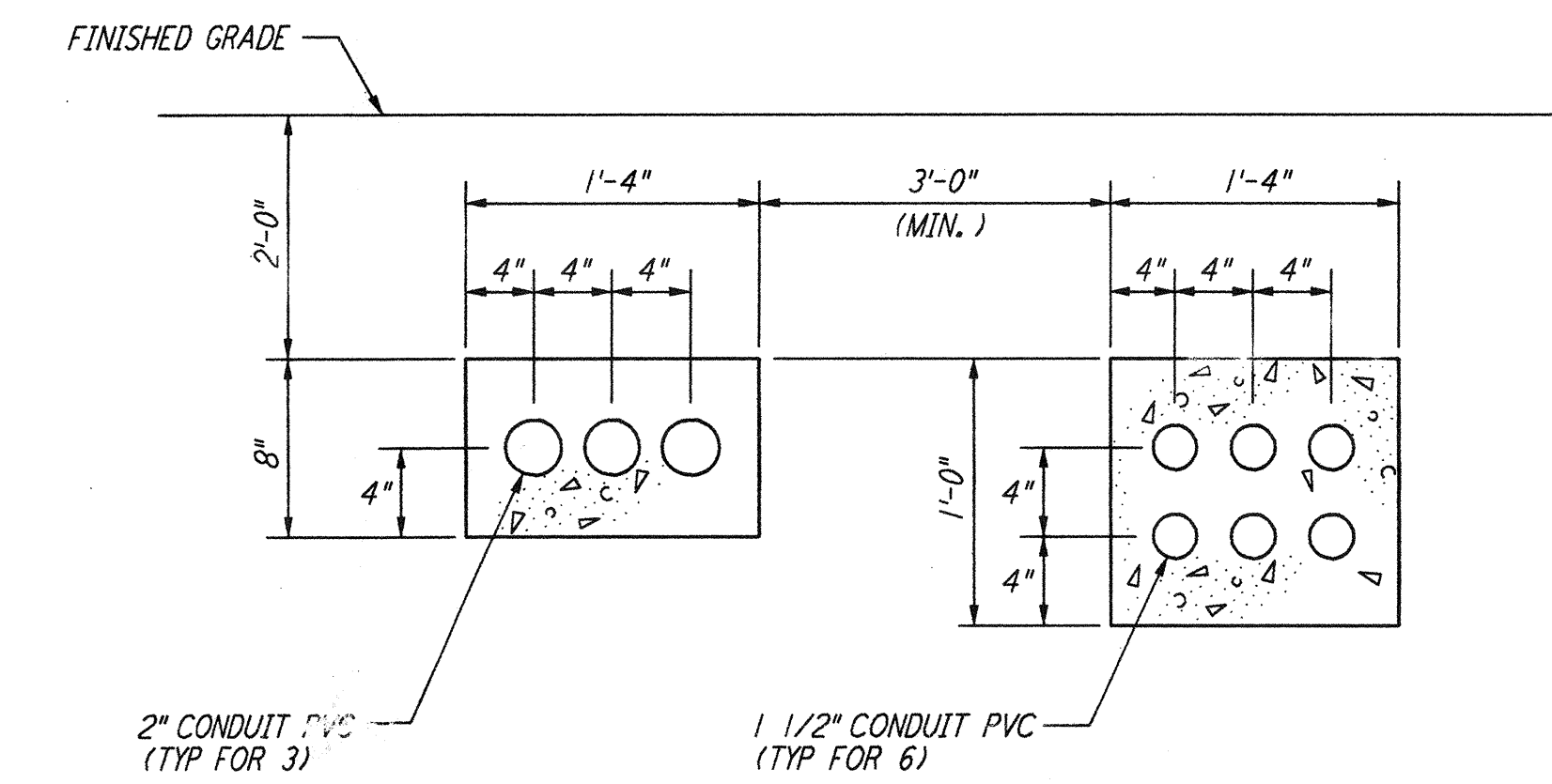

SECTION F REF
 NTS LA-E-104

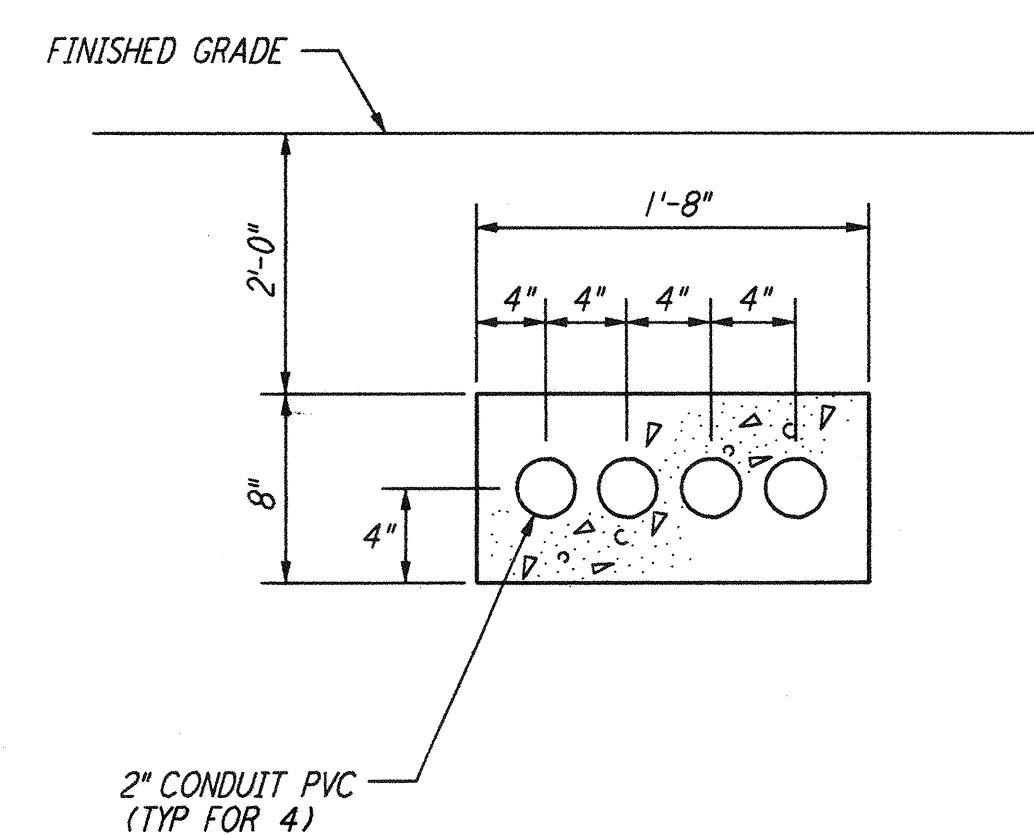

SECTION G REF
 NTS LA-E-104

DRAWING NO.	DESCRIPTION	NO.	DATE	BY	CHKD	ENGR	PROJ	DESCRIPTION
		1	8-7-98	JE	R.K.	W.W.		ISSUED FOR AS-BUILT

ISSUED FOR CONSTRUCTION
 DRAWN M.M. 11-15-98
 CHECKED JCL 7-24-98
 ENGINEER KCR 10-25-98
 PROJ T.D.M. 11-15-98

AS-BUILT DRAWINGS

PARSONS
 100 WEST WALNUT STREET
 PASADENA, CALIFORNIA

LIGO
 CALIFORNIA INSTITUTE OF TECHNOLOGY
 MASSACHUSETTS INSTITUTE OF TECHNOLOGY

LIGO-D961037-01-0

LASER INTERFEROMETER
 GRAVITATIONAL-WAVE OBSERVATORY
 SITE NO.2 - LIVINGSTON, LOUISIANA

TITLE	SCALE	CONTRACT NUMBER	PROJECT NUMBER
ELECTRICAL CORNER STATION UNDERGROUND SECTIONS	NONE	PP150969	8094
SHEET NUMBER			REVISIONS
LA-E-400			

LIGOLAF.BDR
 12:13:37:05 1998 CAPRI 01V\BIFAS\LA-E-104\400.dgz