

**NOTE:**  
 1. PROVIDE SIGNS AT ALL WATER OUTLETS IN THE END STATIONS STATING "DANGER - UNSAFE WATER"

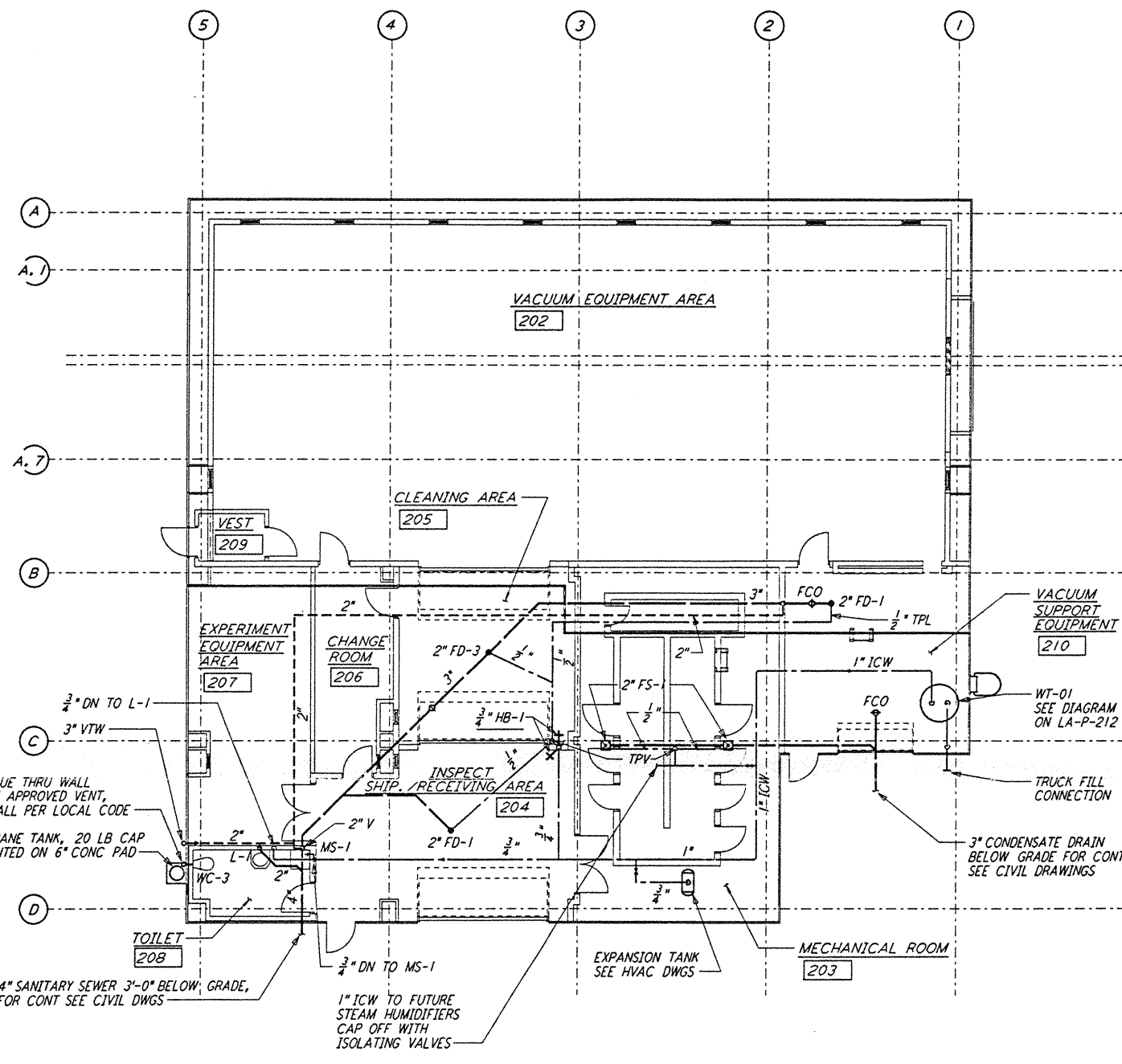

**END STATION "B" FLOOR PLAN**  
 $\frac{1}{8}'' = 1'-0''$

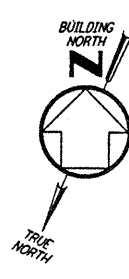
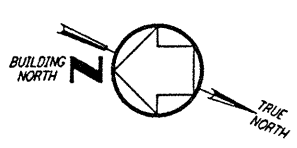
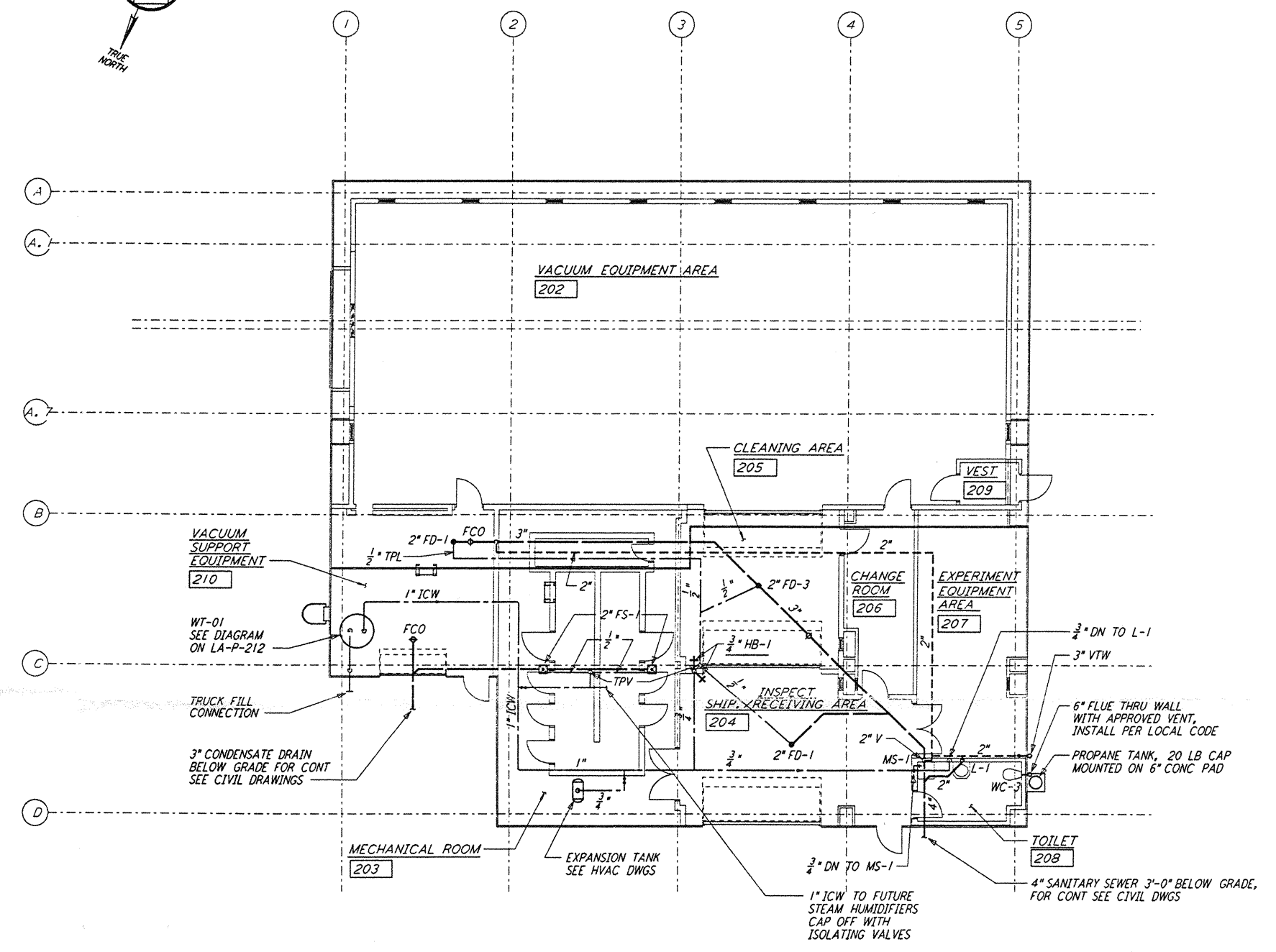

**END STATION "A" FLOOR PLAN**  
 $\frac{1}{8}'' = 1'-0''$

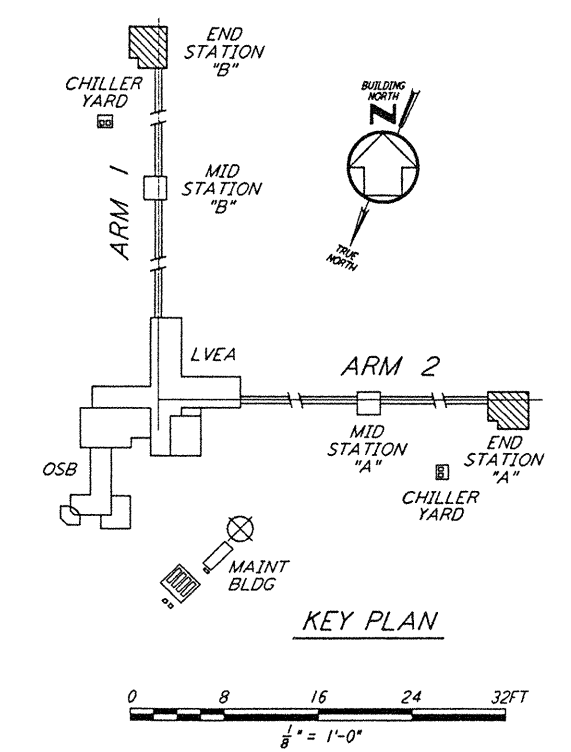

**KEY PLAN**

This document and the design it covers are the property of PARSONS. They are loaned only with the borrower's expressed written agreement that they will not be reproduced, copied, loaned, exhibited, or used in any other way, except by written consent from PARSONS to the borrower.

NO.	DATE	BY	CHKD	ENGR	PROJ	DESCRIPTION

ISSUED FOR CONSTRUCTION	
DRAWN	DG 11-15-96
CHECKED	ME 10-25-96
ENGINEER	AA 10-23-96
PROJ	2097 11/15/96

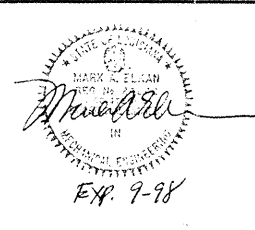

**PARSONS**  
 100 WEST WALNUT STREET  
 PASADENA, CALIFORNIA

**LIGO**  
 CALIFORNIA INSTITUTE OF TECHNOLOGY  
 MASSACHUSETTS INSTITUTE OF TECHNOLOGY

LASER INTERFEROMETER  
 GRAVITATIONAL-WAVE OBSERVATORY  
 SITE NO. 2 - LIVINGSTON, LOUISIANA

TITLE: PLUMBING END STATION FLOOR PLAN  
 SCALE: AS NOTED  
 CONTRACT NUMBER: PP150969  
 PROJECT NUMBER: 8094  
 SHEET NUMBER: **LA-P-211**

L160-D961052-00-D

LIGOLAF3.BDR