

**NOTE:**  
 1. PROVIDE SIGNS AT ALL WATER OUTLETS  
 IN THE END STATIONS STATING:  
 "DANGER - UNSAFE WATER"

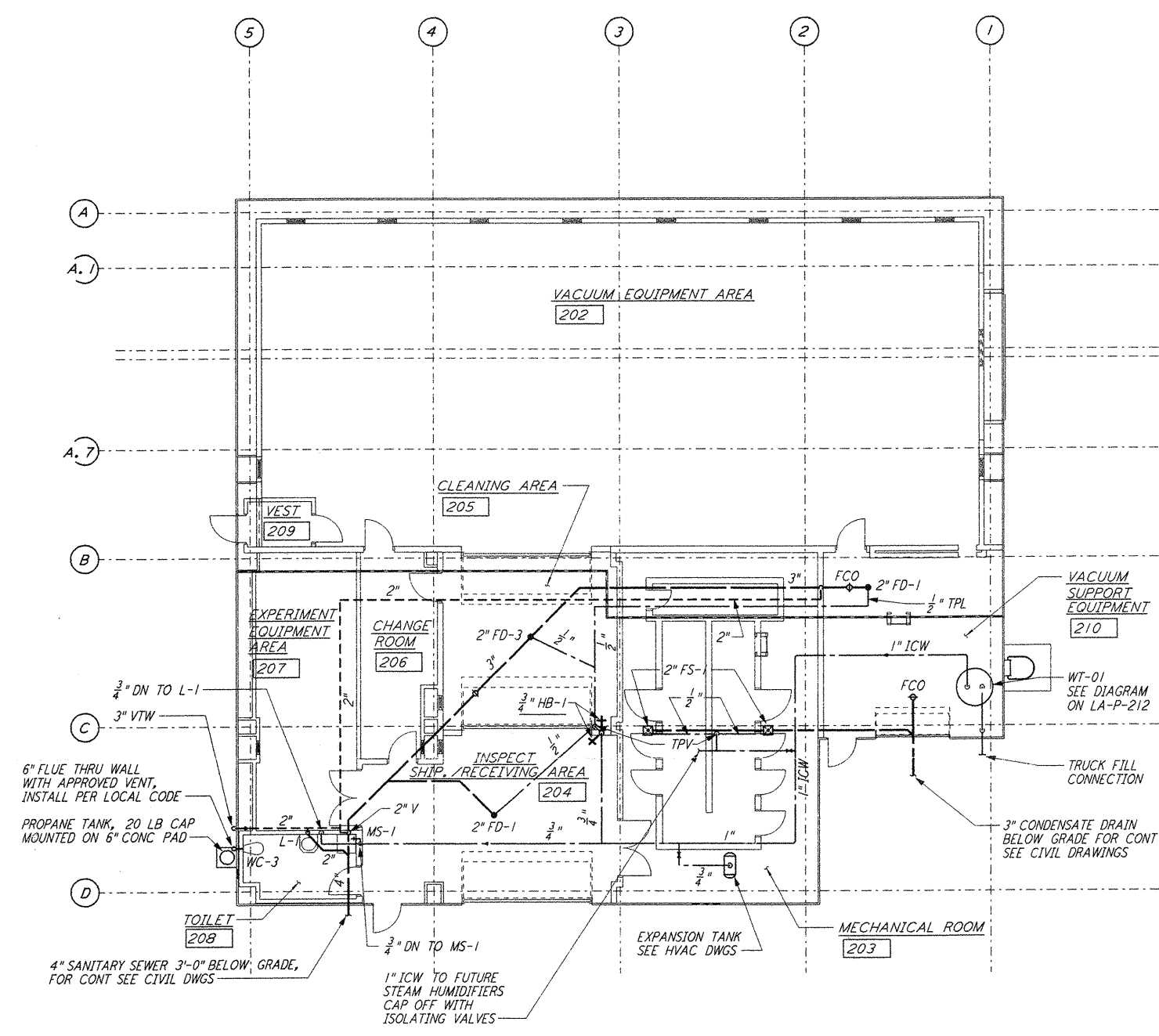

**END STATION "B" FLOOR PLAN**  
 $\frac{1}{8}'' = 1'-0''$

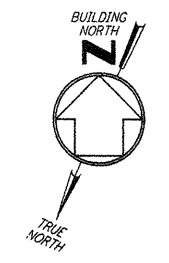
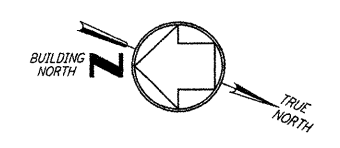
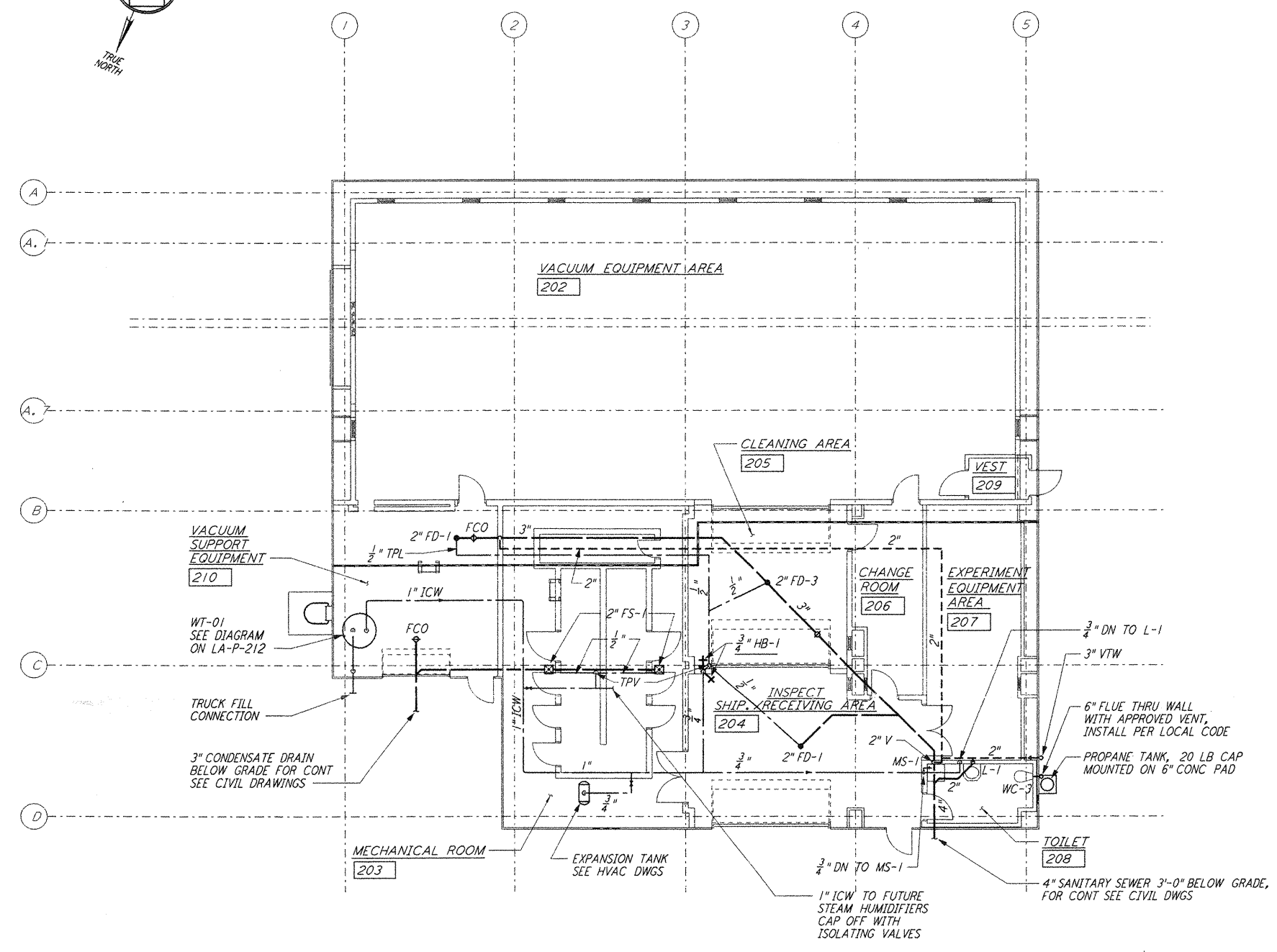

**END STATION "A" FLOOR PLAN**  
 $\frac{1}{8}'' = 1'-0''$

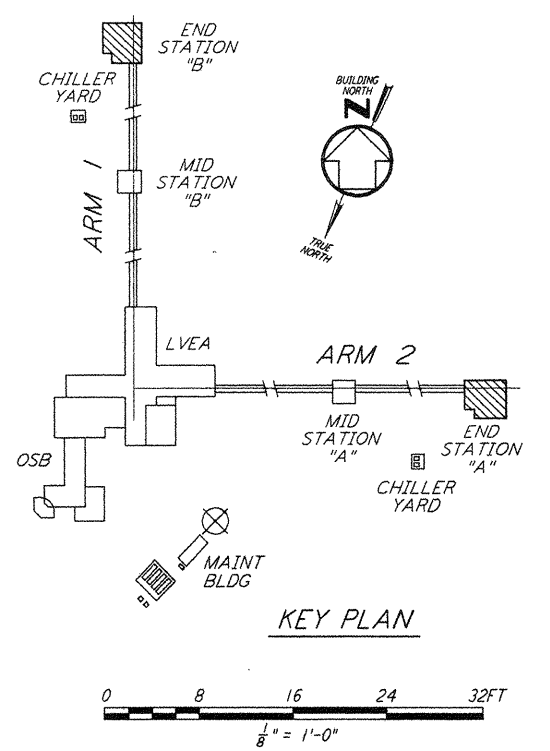

**LIGO-D961052-01-0**

NO.	DATE	BY	CHKD	ENGR	PROJ	DESCRIPTION
1	8-7-98	DJB	DJR	MM	MM	ISSUED FOR AS-BUILT

ISSUED FOR CONSTRUCTION	DRAWN	DC	11-15-96
CHECKED	ME	10-25-96	
ENGINEER	AA	10-25-96	
PROJ	TZM	11-15-96	

**AS-BUILT DRAWINGS**

100 WEST WALNUT STREET  
 PASADENA, CALIFORNIA

CALIFORNIA INSTITUTE OF TECHNOLOGY  
 MASSACHUSETTS INSTITUTE OF TECHNOLOGY

LASER INTERFEROMETER  
 GRAVITATIONAL-WAVE OBSERVATORY  
 SITE NO. 2 - LIVINGSTON, LOUISIANA

TITLE: PLUMBING END STATION FLOOR PLAN

SCALE: AS NOTED

CONTRACT NUMBER: PP150969

PROJECT NUMBER: 8094

SHEET NUMBER: **LA-P-211**

This document and the design it covers are the property of PARSONS. They are loaned only with the borrower's expressed written agreement that they will not be reproduced, copied, loaned, exhibited, or used in any other way, except by written consent from PARSONS to the borrower.

7:1 Aug 14 1998 14:19:28:37 1998 C:\PLOT\JOB\33-2862\26F 55895 41\2862.m211.d3z