

not be reproduced, copied, loaned, exhibited, or used in any other way, except by written consent from PARSONS to the borrower.

This document and the design it covers are the property of PARSONS. They are loaned only with the borrower's expressed written agreement that they will

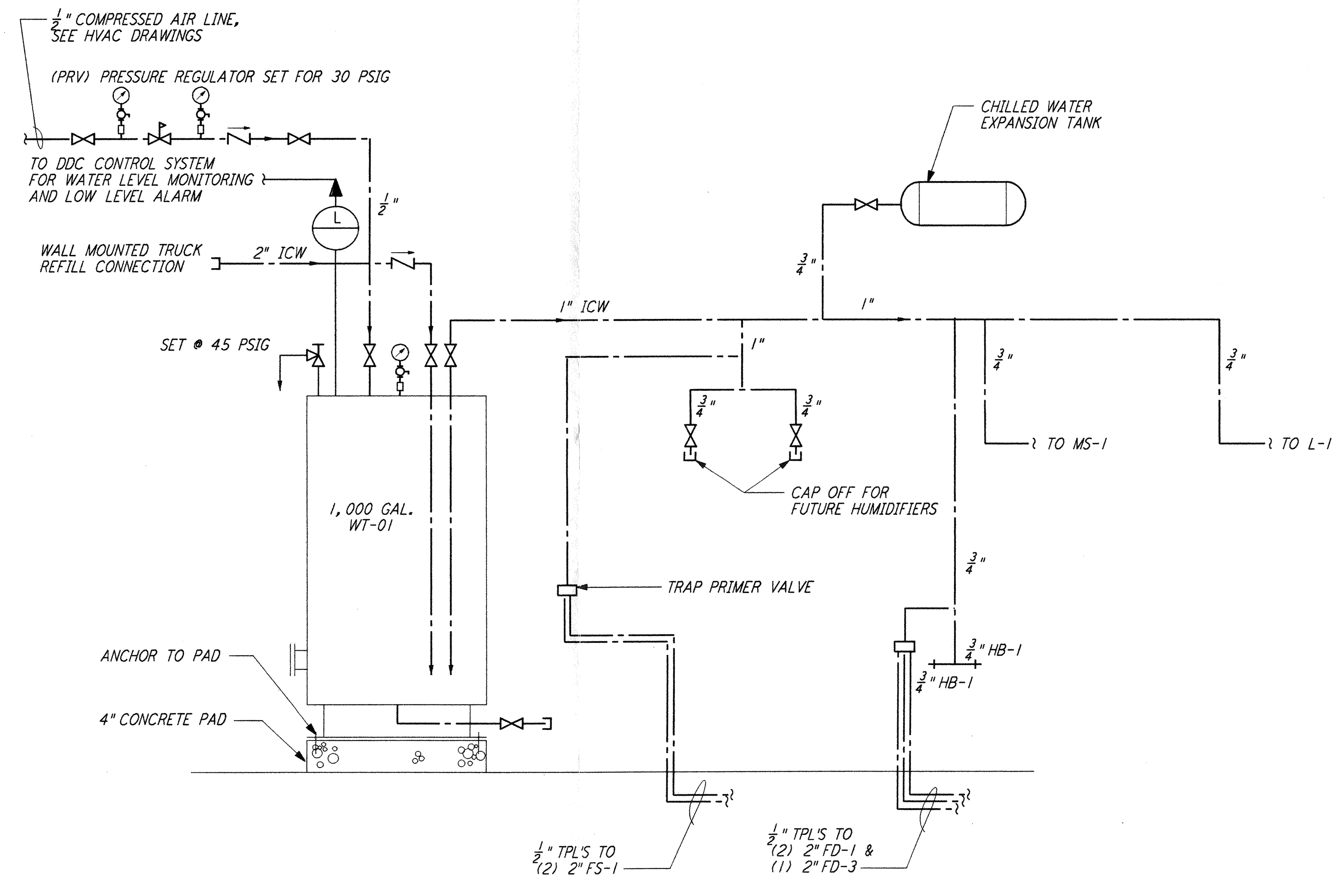

WATER SUPPLY SYSTEM
 (TYP FOR 2 STATIONS)

- NOTES:**
1. SET THE LOW LEVEL ALARM OF THE WATER STORAGE TANK (WT-01) AT 200 GALLONS. SET THE MAXIMUM WATER LEVEL AT 900 GALLONS.
 2. INDUSTRIAL WATER PIPING (ICW) SHALL BE SCHEDULE 80 CPVC WITH THREADED FITTINGS ASTM D2846. GATE VALVES AND CHECK VALVES SHALL BE 150 PSI RATED CPVC, NIBCO OR APPROVED EQUAL. INSTALLATION, TESTING AND MATERIALS SHALL BE IN ACCORDANCE WITH THE UNIFORM PLUMBING BUILDING CODE, 1994 EDITION.

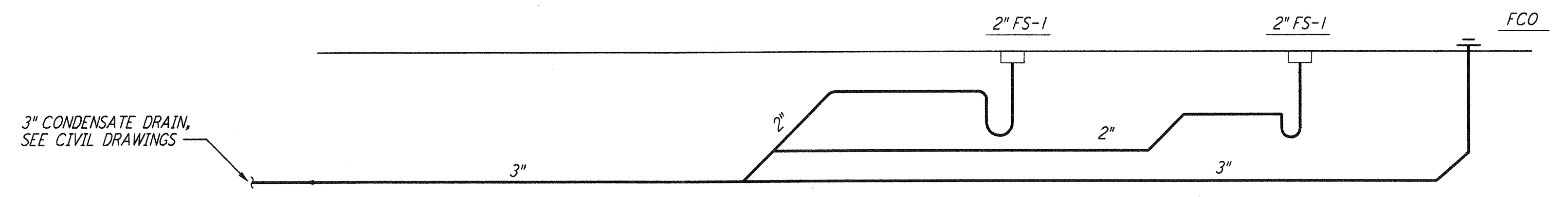

PIPING SCHEMATIC FOR MECH ROOM 203
 (TYP FOR 2 STATIONS)

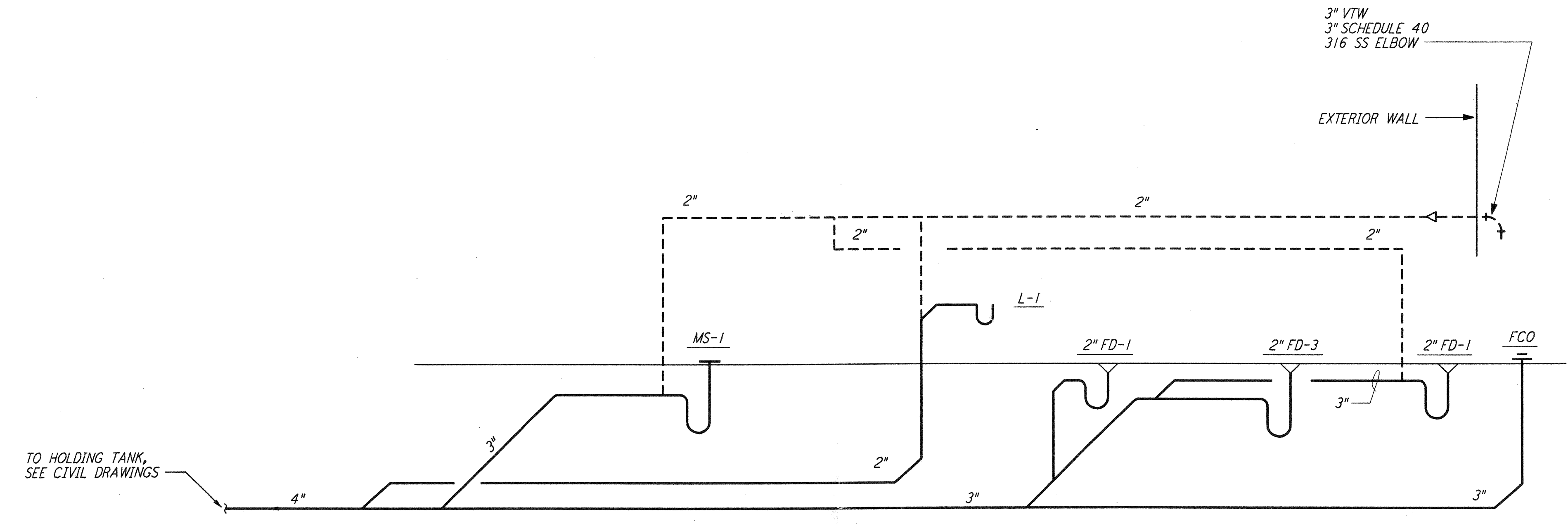

PIPING SCHEMATIC FOR RESTROOM & CLEANING AREA
 (TYP FOR 2 STATIONS)

NO.	DATE	BY	CHKD	ENGR	PROJ	DESCRIPTION
1	8-7-98	DJB	MM	MM	MM	ISSUED FOR AS-BUILT

ISSUED FOR CONSTRUCTION
 DRAWN DC 11-15-96
 CHECKED ME 10-25-96
 ENGINEER AA 10-25-96
 PROJ TDM 11-15-96

AS-BUILT DRAWINGS



LIGO-D961053-01-0

LASER INTERFEROMETER GRAVITATIONAL-WAVE OBSERVATORY SITE NO. 2 - LIVINGSTON, LOUISIANA

TITLE	SCALE	CONTRACT NUMBER	PROJECT NUMBER
PLUMBING END STATION RISER DIAGRAM & SCHEMATICS	NONE	PP150969	8094
SHEET NUMBER			REVISIONS
LA-P-212			▲