

NOTES:  
 1. SEE SHEET LA-C-002 FOR GENERAL NOTES, LEGEND AND ABBREVIATIONS.

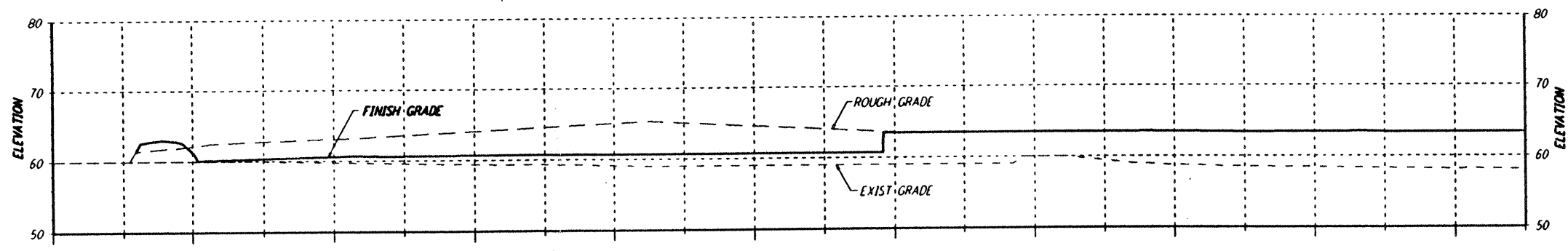

SECTION A  
 SCALES: HORIZ: 1" = 50'  
 VERT: 1" = 10'  
 (CORNER STATION - ALONG SOUTHWEST ARM BEAM TUBE)

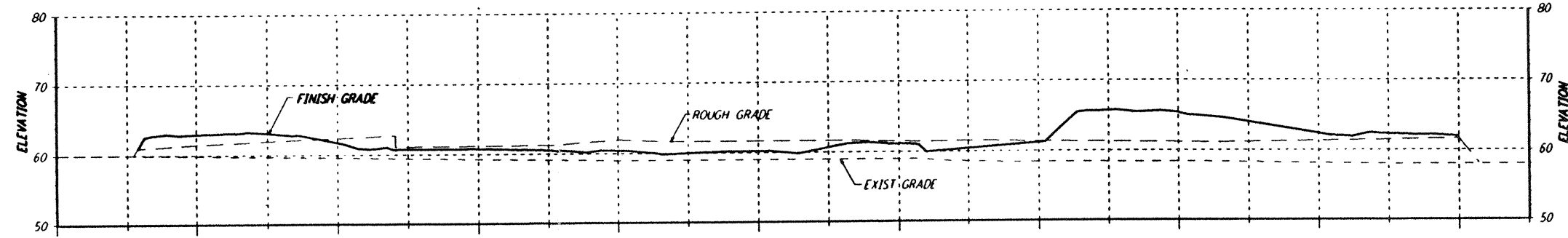

SECTION B  
 SCALES: HORIZ: 1" = 50'  
 VERT: 1" = 10'  
 (CORNER STATION - ALONG SOUTHWEST AXIS)

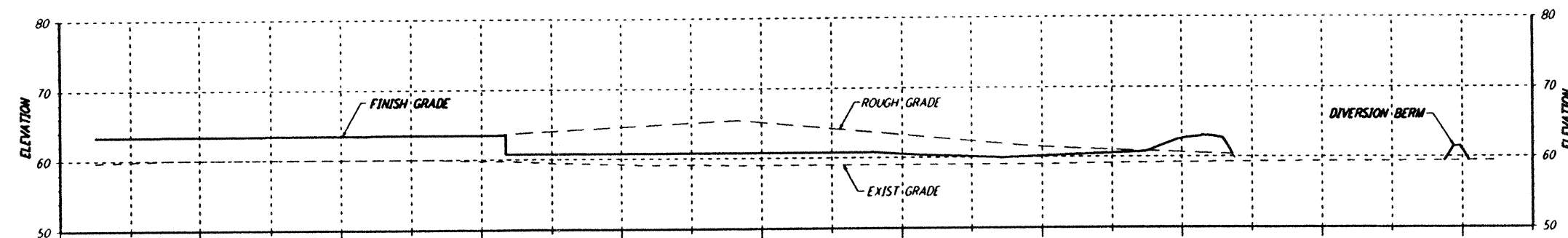

SECTION C  
 SCALES: HORIZ: 1" = 50'  
 VERT: 1" = 10'  
 (CORNER STATION - ALONG SOUTHWEST ARM BEAM TUBE)

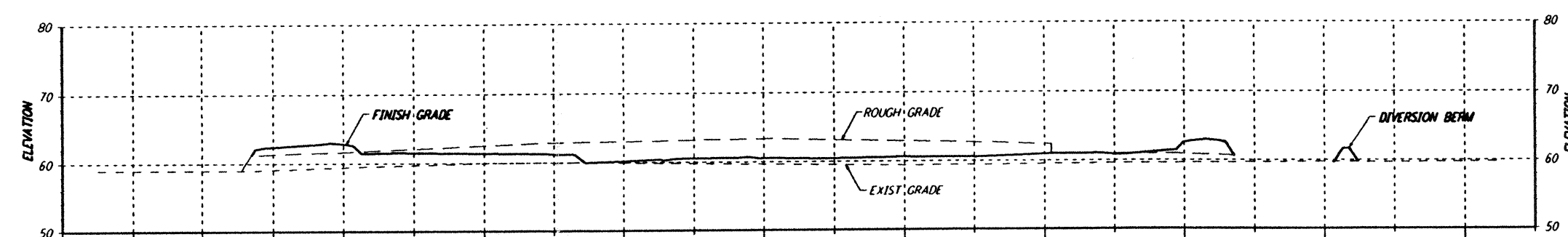

SECTION D  
 SCALES: HORIZ: 1" = 50'  
 VERT: 1" = 10'  
 (CORNER STATION - ALONG SOUTHWEST AXIS)

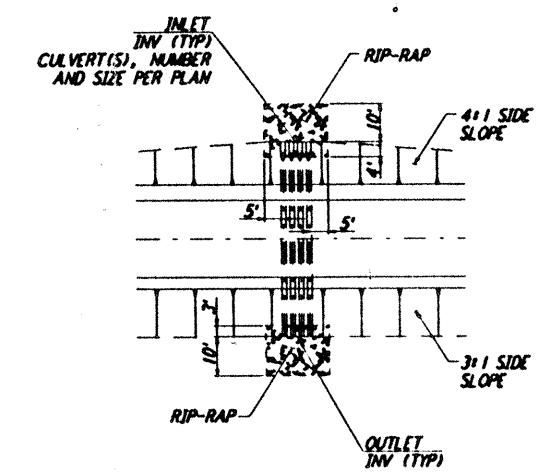

RIP-RAP  
 NOT TO SCALE  
 REF: LA-C-007, LA-C-008

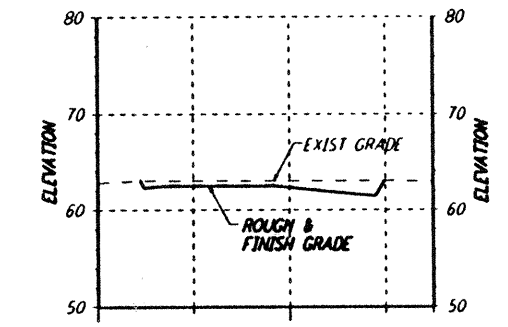

SECTION E  
 SCALES: HORIZ: 1" = 50'  
 VERT: 1" = 10'  
 (MID-POINT PUMP STATION - SOUTHWEST ARM)

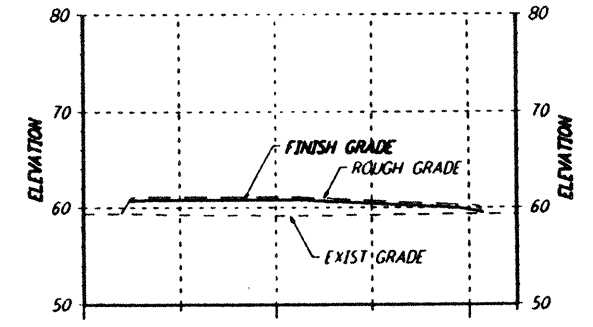

SECTION F  
 SCALES: HORIZ: 1" = 50'  
 VERT: 1" = 10'  
 (END STATION - SOUTHWEST ARM)

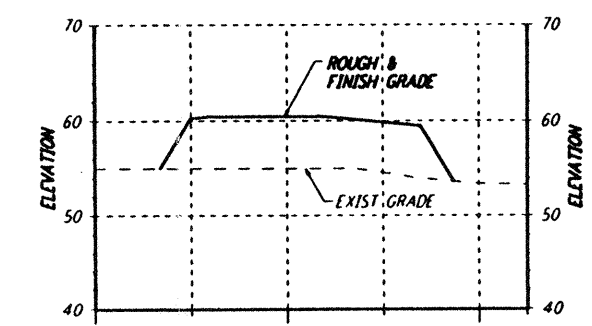

SECTION G  
 SCALES: HORIZ: 1" = 50'  
 VERT: 1" = 10'  
 (MID-POINT PUMP STATION - SOUTHWEST ARM)

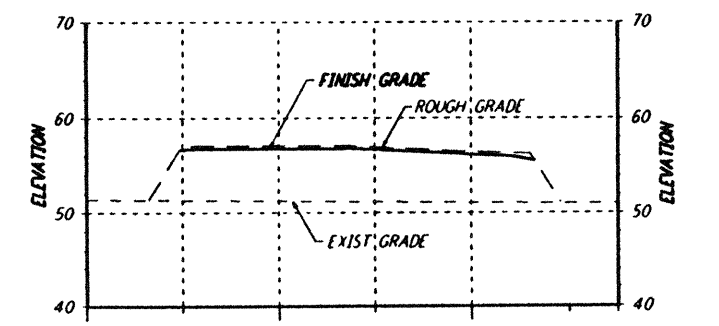

SECTION H  
 SCALES: HORIZ: 1" = 50'  
 VERT: 1" = 10'  
 (END STATION - SOUTHWEST ARM)

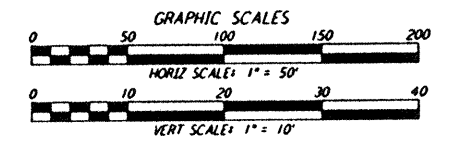

This document and the design it covers are the property of PARSONS. They are loaned only with the borrower's expressed written agreement that they will not be reproduced, copied, loaned, exhibited, or used in any other way, except by written consent from PARSONS to the borrower.

NO.	DATE	BY	CHKD	ENGR	PROJ	DESCRIPTION
B	7/24/96	WRB	ML			ISSUED FOR BID
A	6/14/96	WRB	ML			FINAL DESIGN REVIEW

DRAWN	WRB
CHECKED	
ENGINEER	
PROJ	

**PARSONS**  
 100 WEST WALNUT STREET  
 PASADENA, CALIFORNIA

**LIGO**  
 CALIFORNIA INSTITUTE OF TECHNOLOGY  
 MASSACHUSETTS INSTITUTE OF TECHNOLOGY

LASER INTERFEROMETER  
 GRAVITATIONAL-WAVE OBSERVATORY  
 SITE NO. 2 - LIVINGSTON, LOUISIANA

TITLE	SCALE	EQUIVALENT NUMBER	PROJECT NUMBER
CIVIL GRADING SECTIONS & DETAILS SHEET 2	AS NOTED	PP150969	8094
SHEET NUMBER		REVISIONS	
LA-C-054		A	

L190-0961206-B-01

Mon Jul 22 08:54:06 1996 s3-v18b2 J:\PLOTS\QUEUES\18B2\CE054A.PR