

CURVE DATA (TEMPORARY SERVICE ROAD)					
Ø	R	Δ	L	T	REMARK
1	35'	96°10'05"	57.70'	38.99'	EDGE OF ROAD
2	35'	72°25'43"	43.95'	25.63'	EDGE OF ROAD
3	215'	31°12'13"	117.09'	60.04'	TEMPORARY SERVICE ROAD
4	215'	31°01'25"	116.42'	59.67'	
5	110'	62°14'25"	119.49'	66.41'	
6	50'	90°00'00"	78.54'	50.00'	
7	110'	45°00'00"	86.39'	45.56'	
8	110'	45°00'00"	78.54'	41.42'	

**NOTES:**

- SEE SHEET LA-C-502 FOR GENERAL NOTES, LEGEND AND ABBREVIATIONS.
- FOR PROPERTY CORNER LOCATIONS, SEE SHEET LA-C-501.

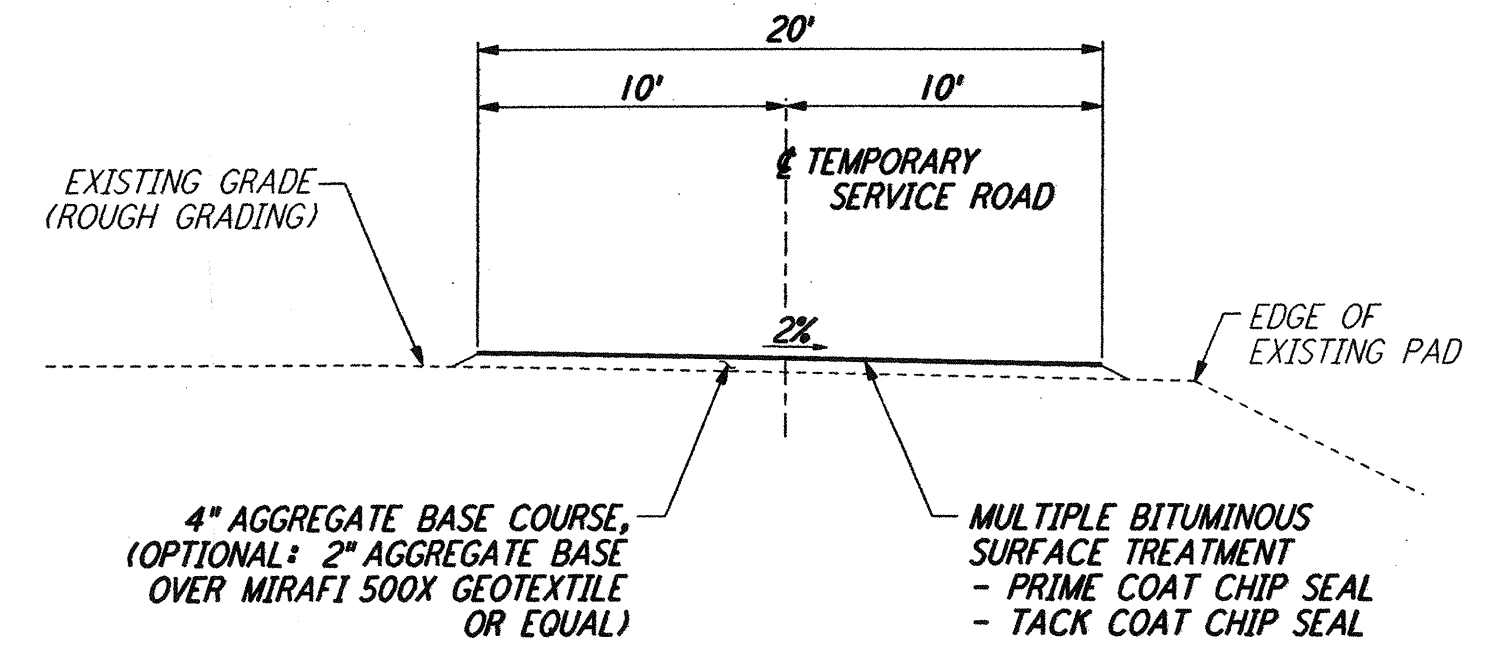

TEMPORARY SERVICE ROAD (1)  
 NOT TO SCALE

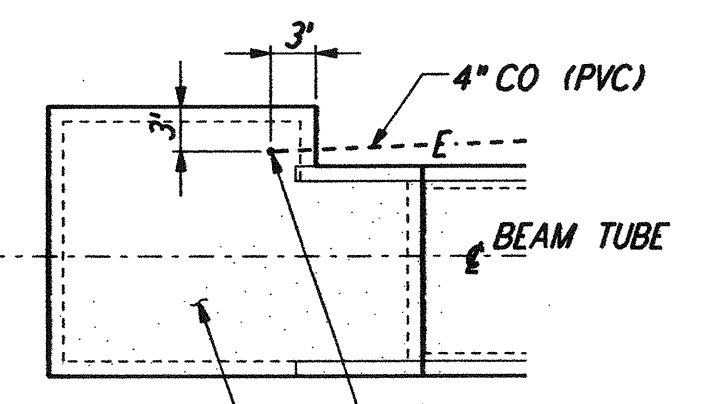

CONDUIT TO EXTEND 1' ABOVE FINISH SLAB ELEVATION  
 PROVIDE CONDUIT COUPLING AND FLUSH CONDUIT PLUG AT EACH END. PROVIDE 3/8" PULL ROPE WITH 5 EXTRA FEET PACKED INTO EACH END.  
 BEAM TUBE TERMINATION SLAB

DETAIL (2)  
 NOT TO SCALE

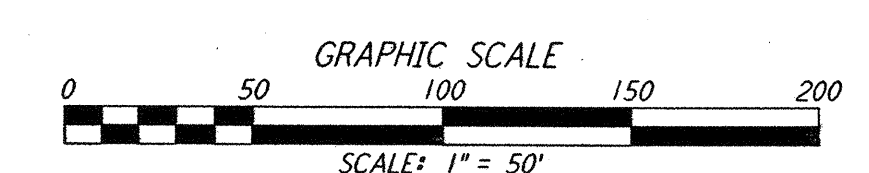

LIGO-D961262-02-O

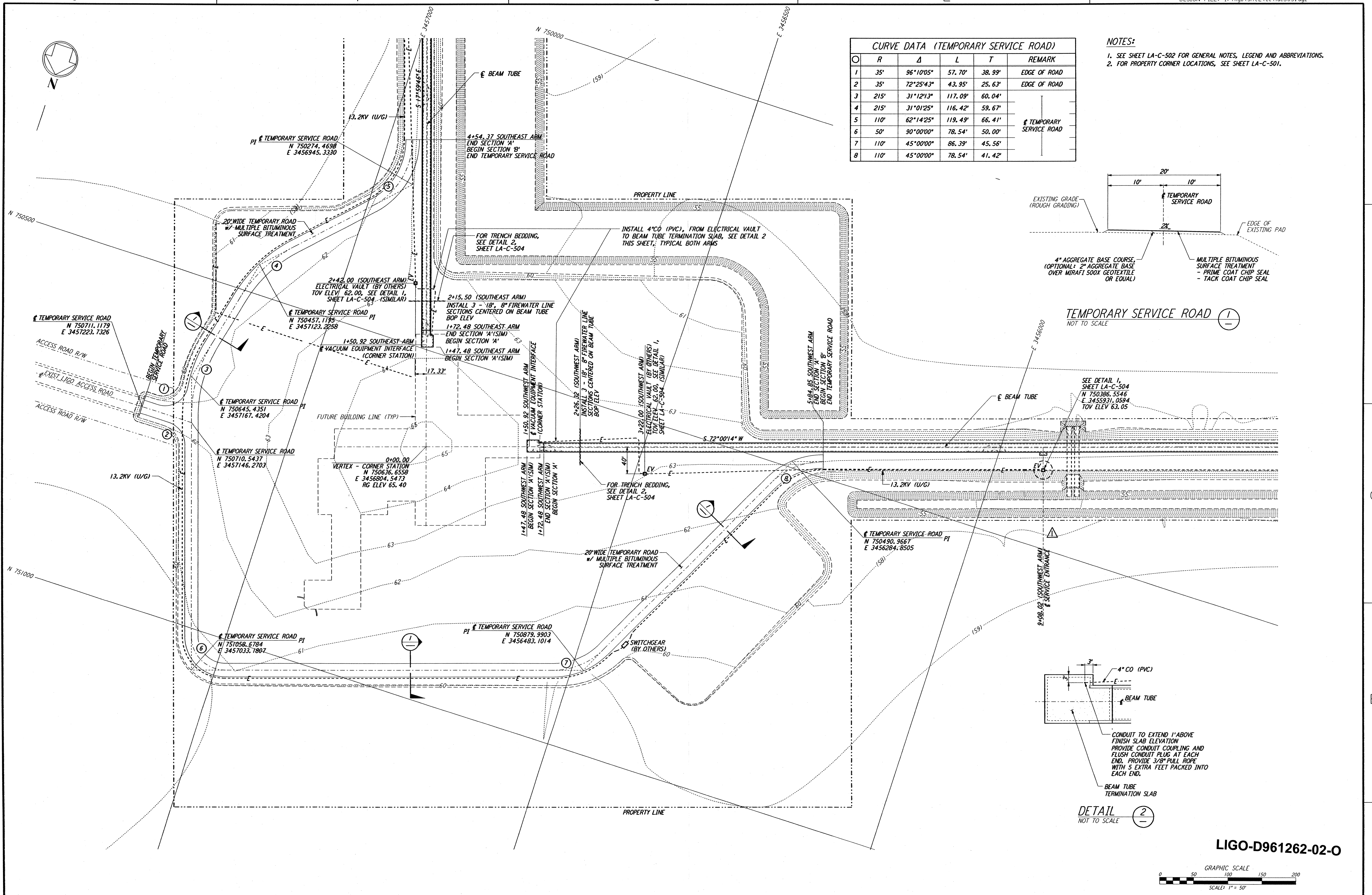
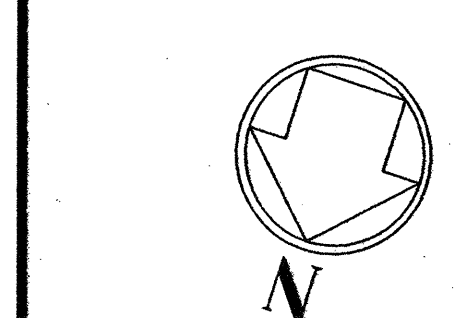

This document and the design it covers are the property of PARSONS. They are loaned only with the borrower's expressed written agreement that they will not be reproduced, copied, loaned, exhibited, or used in any other way, except by written consent from PARSONS to the borrower.

This document and the design it covers are the property of PARSONS. They are loaned only with the borrower's expressed written agreement that they will not be reproduced, copied, loaned, exhibited, or used in any other way, except by written consent from PARSONS to the borrower.

REV.	DATE	BY	CHKD	ENGR	PROJ	DESCRIPTION
2	1-15-99	MET			MDW	ISSUED FOR AB BUILT
1	2-3-97	WRB				REVISED SERVICE ENTRANCE, ELEC VAULT

ISSUED FOR CONSTRUCTION  
 DRAWN WRB 11-15-96  
 CHECKED ML 11-15-96  
 ENGINEER JB 11-15-96  
 PROJ TDM 11-15-96

**AS-BUILT DRAWINGS**

**PARSONS**

100 WEST WALNUT STREET  
 PASADENA, CALIFORNIA

**LIGO**

CALIFORNIA INSTITUTE OF TECHNOLOGY  
 MASSACHUSETTS INSTITUTE OF TECHNOLOGY

LASER INTERFEROMETER  
 GRAVITATIONAL-WAVE OBSERVATORY  
 BEAM TUBE ENCLOSURE - LIVINGSTON, LA

CIVIL CORNER STATION PLAN

SCALE: 1" = 50'  
 CONTRACT NUMBER: PPI50969  
 PROJECT NUMBER: 8094

**LA-C-505**