

**NOTES:**  
1. SEE SHEET RG-C-002 FOR GENERAL NOTES, LEGEND AND ABBREVIATIONS.

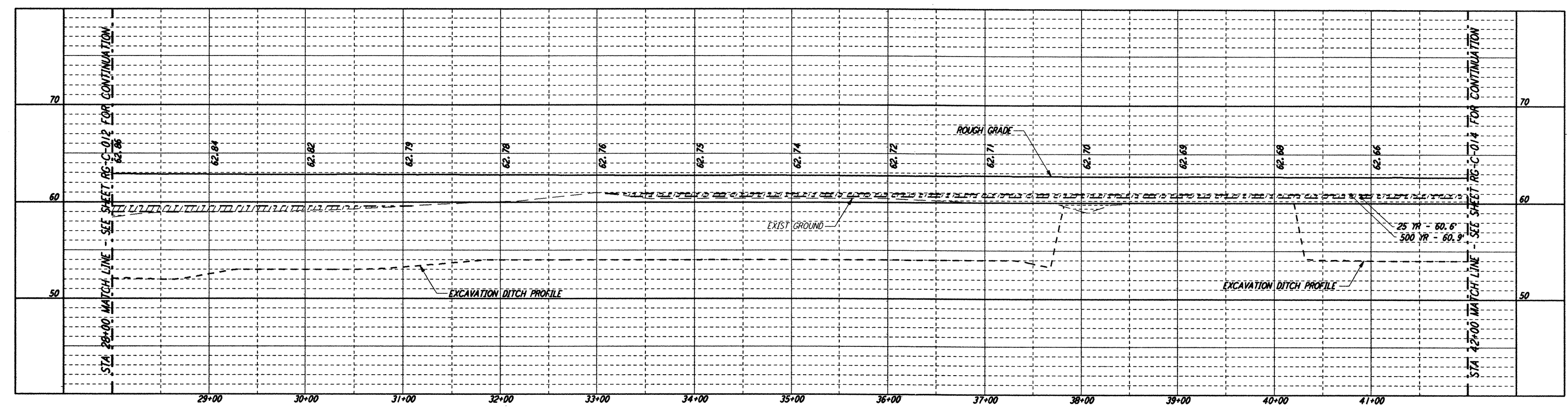

CURVE DATA			
Δ	RADIUS	LENGTH	TANGENT
10	60'0000"	25.00'	14.43'

**PROFILE**  
SCALE: HORIZ: 1" = 50'  
VERT: 1" = 5'

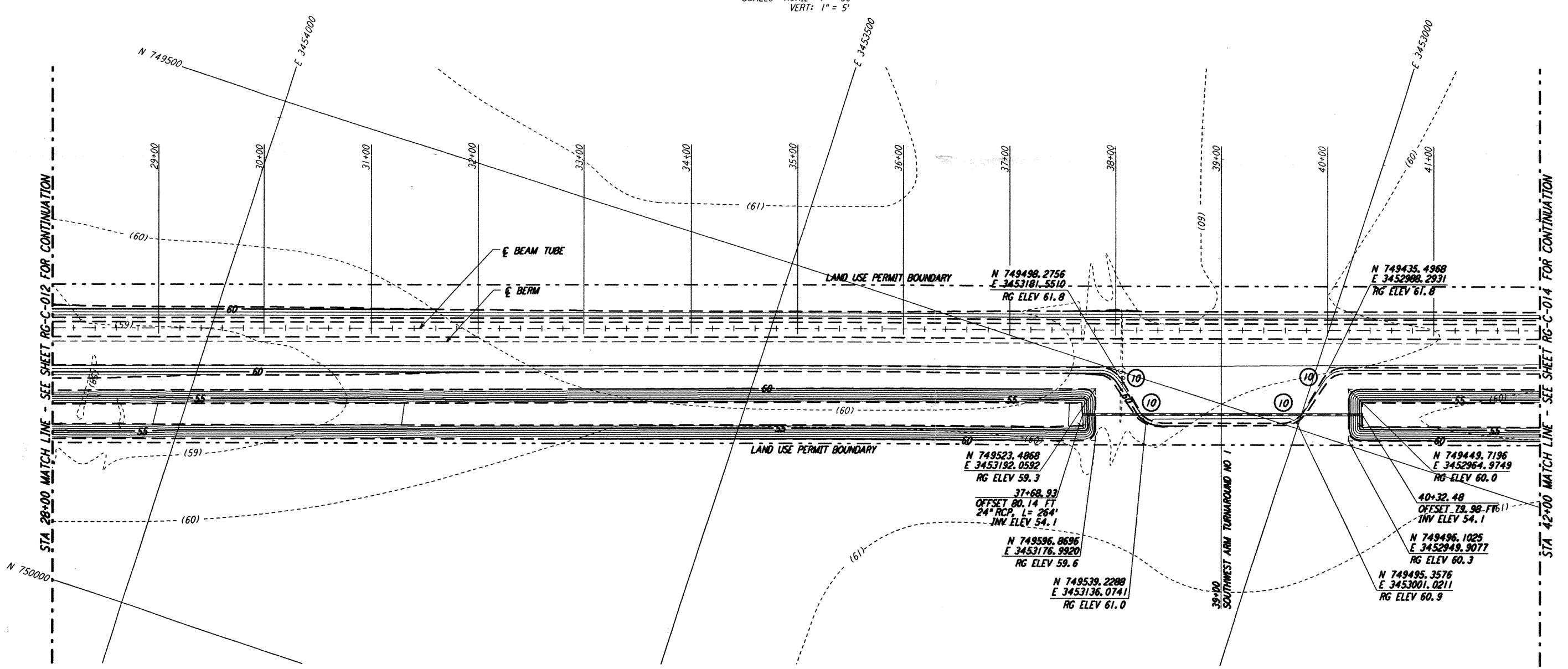

**PLAN**  
SCALE: 1" = 50'

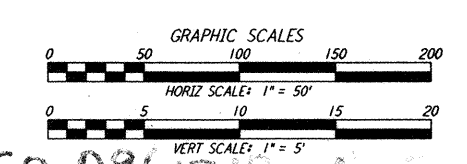
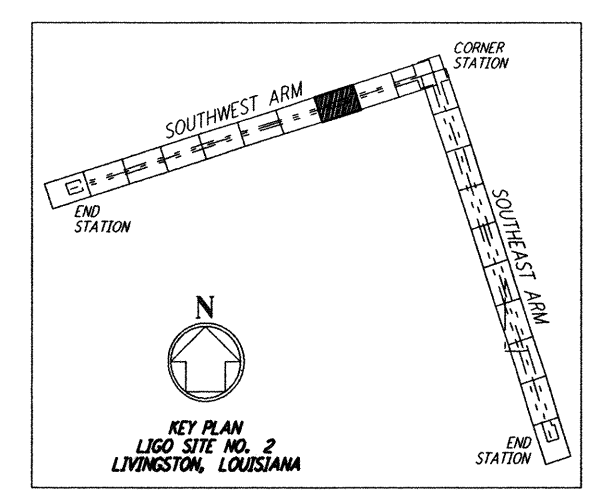

This document and the design it covers are the property of PARSONS. They are loaned only with the borrower's expressed written agreement that they will not be reproduced, copied, loaned, exhibited, or used in any other way, except by written consent from PARSONS to the borrower.

NO.	DATE	APRD BY	DESCRIPTION OF REVISION
9			
8			
7			
6			
5			
4			
3			
2			
1			

NO.	DATE	APRD BY	ISSUED FOR
9			
8			
7			
6			
5			
4			
3			
2			
1	8/11/95	JJB	FINAL DESIGN REVIEW

DATE	8/11/95
DRAWN	WRB WRB
CHECKED	MGP YJP
SECT HD	
PROJ MGR	
CLIENT	

**PARSONS**  
100 WEST WALNUT STREET  
PASADENA, CALIFORNIA

**LIGO**  
CALIFORNIA INSTITUTE OF TECHNOLOGY  
MASSACHUSETTS INSTITUTE OF TECHNOLOGY

LASER INTERFEROMETER  
GRAVITATIONAL-WAVE OBSERVATORY  
ROUGH GRADING - LIVINGSTON, LA

TITLE: **ROUGH GRADING  
SOUTHWEST ARM  
PLAN AND PROFILE  
STA 28+00 TO STA 42+00**

SCALE: AS NOTED  
CONTRACT NUMBER: PP150969  
PROJECT NUMBER: 8094

REVISIONS: **RG-C-013**