

NOTES:  
1. SEE SHEET RG-C-002 FOR GENERAL NOTES, LEGEND AND ABBREVIATIONS.

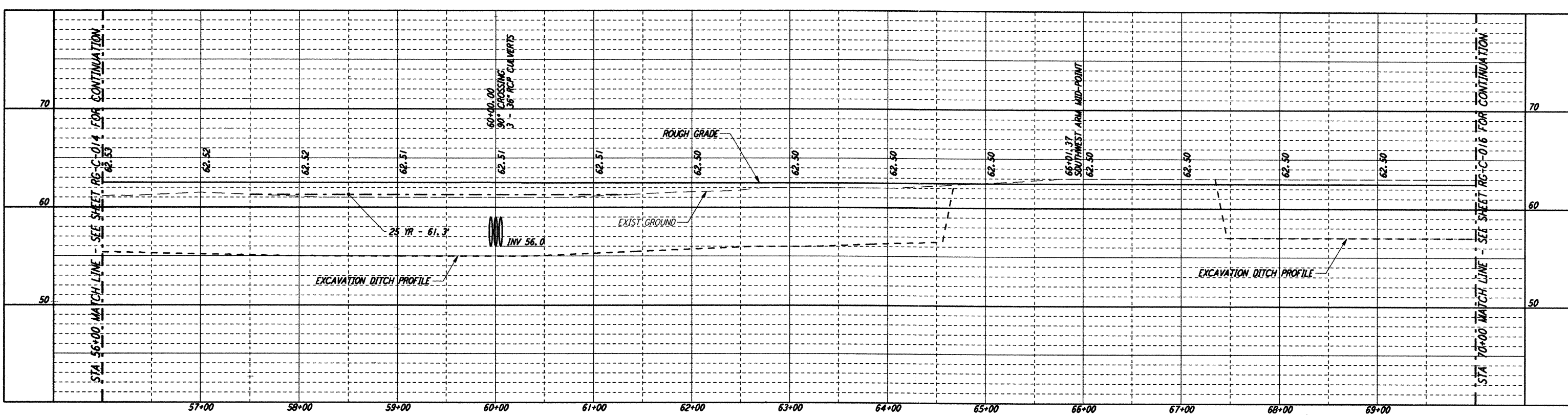

CURVE DATA				
Δ	RADIUS	LENGTH	TANGENT	
11	45°00'00"	39.00'	30.63'	16.16'
12	45°00'00"	25.00'	19.63'	10.36'

PROFILE  
SCALE: HORIZ: 1" = 50'  
VERT: 1" = 5'

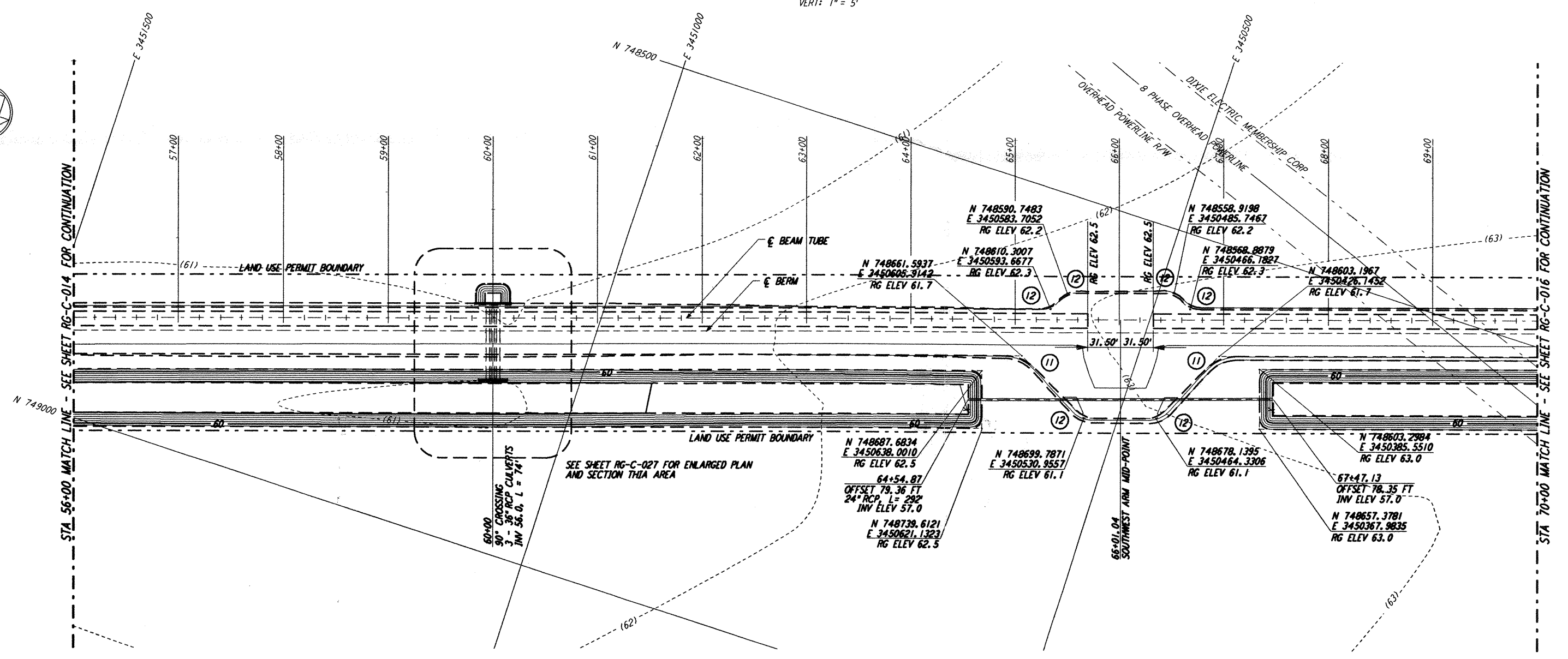

PLAN  
SCALE: 1" = 50'

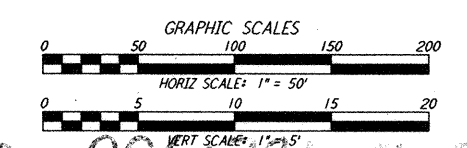
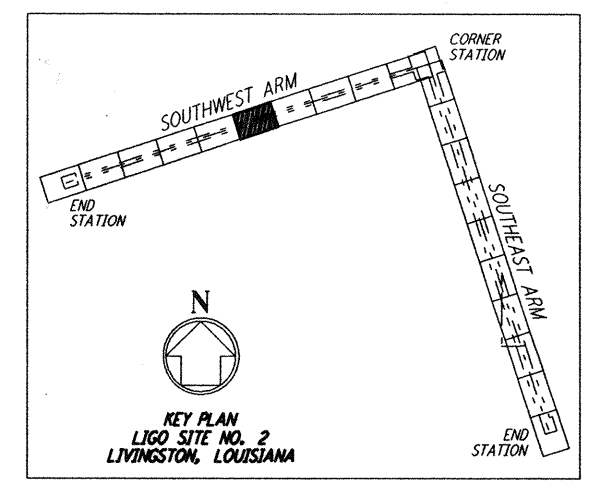

not be reproduced, copied, loaned, exhibited, or used in any other way, except by written consent from PARSONS to the borrower.

This document and the design it covers are the property of PARSONS. They are loaned only with the borrower's expressed written agreement that they will

NO.	DATE	APRD BY	DESCRIPTION OF REVISION
9			
8			
7			
6			
5			
4			
3			
2			
1			

NO.	DATE	APRD BY	ISSUED FOR
9			
8			
7			
6			
5			
4			
3			
2			
1	8/11/95		FINAL DESIGN REVIEW

DATE	8/11/95
DRAWN	WRB
CHECKED	MGP
SECT HD	WRB
PROJ MGR	
CLIENT	

**PARSONS**  
100 WEST WALNUT STREET  
PASADENA, CALIFORNIA

**LIGO**  
CALIFORNIA INSTITUTE OF TECHNOLOGY  
MASSACHUSETTS INSTITUTE OF TECHNOLOGY

LASER INTERFEROMETER  
GRAVITATIONAL-WAVE OBSERVATORY  
ROUGH GRADING - LIVINGSTON, LA

TITLE	ROUGH GRADING SOUTHWEST ARM PLAN AND PROFILE STA 56+00 TO STA 70+00	AS NOTED	CONTRACT NUMBER	PP150969	PROJECT NUMBER	8094
SHEET NUMBER	RG-C-015	REVISED				