

THIS DOCUMENT AND THE DESIGN IT CONTAINS ARE THE PROPERTY OF PARSONS. THEY ARE LOANED ONLY WITH THE BORROWER'S EXPRESSED WRITTEN AGREEMENT THAT THEY WILL NOT BE REPRODUCED, COPIED, LOANED, EXHIBITED, OR USED IN ANY OTHER WAY, EXCEPT BY WRITTEN CONSENT FROM PARSONS TO THE BORROWER.

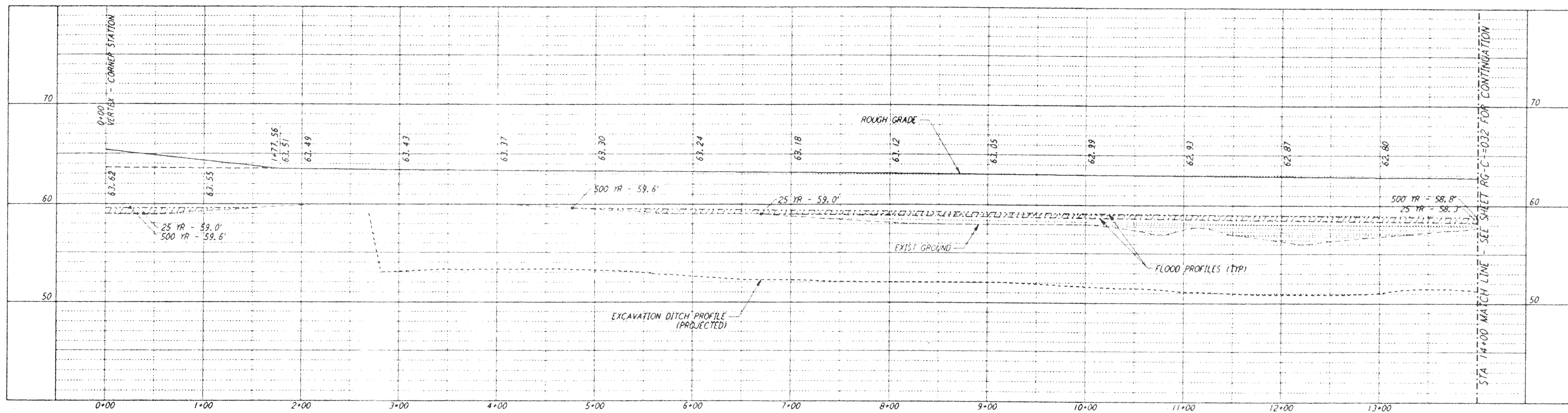

**NOTES:**  
 1. SEE SHEET RG-C-002 FOR GENERAL NOTES, LEGEND AND ABBREVIATIONS.

CURVE DATA				
Δ	RADIUS	LENGTH	TANGENT	
3	62°14'25"	100.00'	108.63'	60.37'
4	90°00'00"	35.00'	54.98'	35.00'
21	27°45'35"	45.00'	21.80'	11.12'

**PROFILE**  
 SCALES: HORIZ: 1" = 50'  
 VERT: 1" = 5'

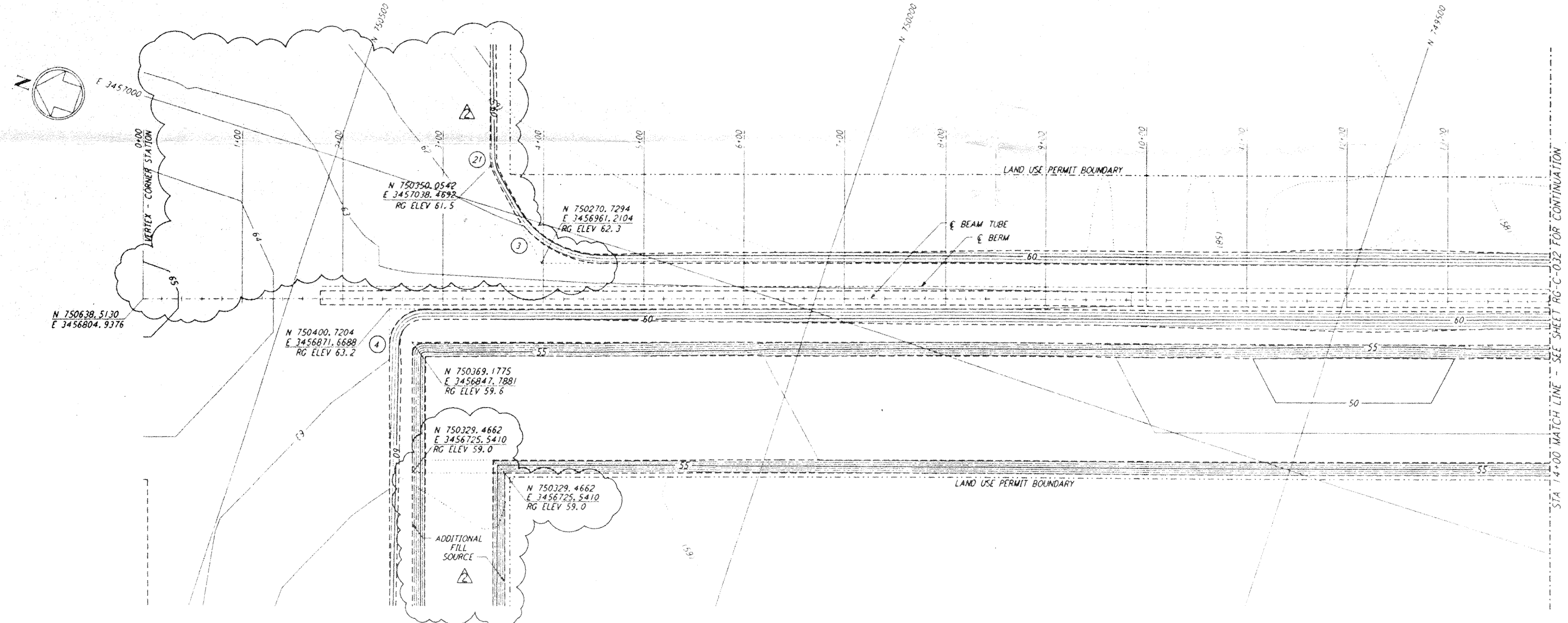

**PLAN**  
 SCALE: 1" = 50'

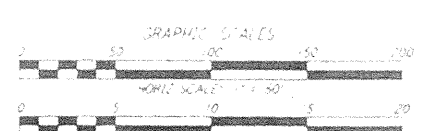
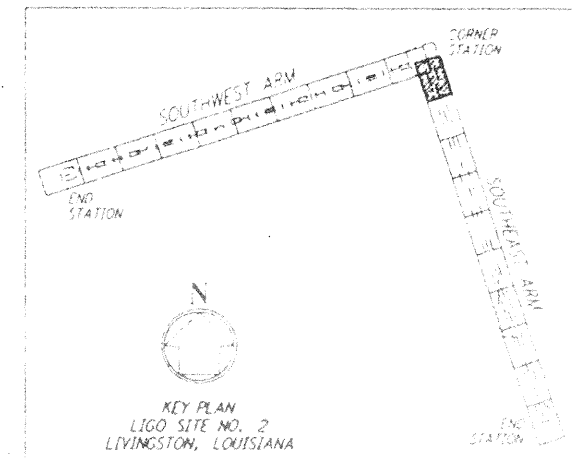

**LIGO-0961736-02-0**

NO.	DATE	APPRO BY	DESCRIPTION OF REVISION
9			
8			
7			
6			
5			
4			
3			
2	5/24/96	AM	REVISED GRADING, ADDED FILL SOURCE
1	11/1/95	ICM	NO REVISIONS

NO.	DATE	APPRO BY	ISSUED FOR
9			
8			
7			
6			
5			
4			
3	5/24/96	AM	CHANGE ORDER NO. 6
2	11/1/95	ICM	ISSUED FOR CONSTRUCTION
1	8/28/95	ICM	ISSUED FOR BID

DATE	BY
8/11/95	
8/9/95	WRB
8/8/95	MCP
8/28/95	ICM
8/28/95	ICM

**PARSONS**  
 100 WEST WALNUT STREET  
 PASADENA, CALIFORNIA

**LIGO**  
 CALIFORNIA INSTITUTE OF TECHNOLOGY  
 MASSACHUSETTS INSTITUTE OF TECHNOLOGY

**LASER INTERFEROMETER  
 GRAVITATIONAL-WAVE OBSERVATORY  
 ROUGH GRADING - LIVINGSTON, LA**

TITLE	AS NOTED	PROJECT NUMBER	PROJECT NO.
ROUGH GRADING SOUTHWEST ARM PLAN AND PROFILE STA 0+00 TO STA 14+00	PP150969	8094	
SHEET NUMBER	RG-C-031		