

This document and the design it covers are the property of PARSONS. They are loaned only with the borrower's expressed written agreement that they will not be reproduced, copied, loaned, exhibited, or used in any other way, except by written consent from PARSONS to the borrower.

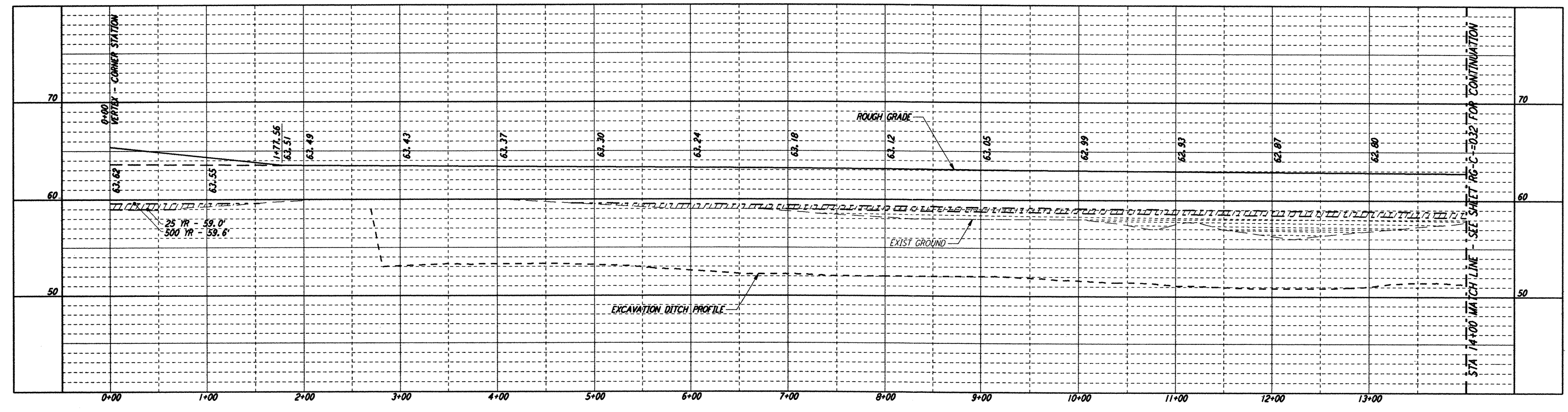

**NOTES:**  
1. SEE SHEET RG-C-002 FOR GENERAL NOTES, LEGEND AND ABBREVIATIONS.

CURVE DATA				
Δ	RADIUS	LENGTH	TANGENT	
3	62°14'25"	100.00'	108.63'	60.37'
4	90°00'00"	35.00'	54.98'	35.00'

**PROFILE**  
SCALE: HORIZ: 1" = 50'  
VERT: 1" = 5'

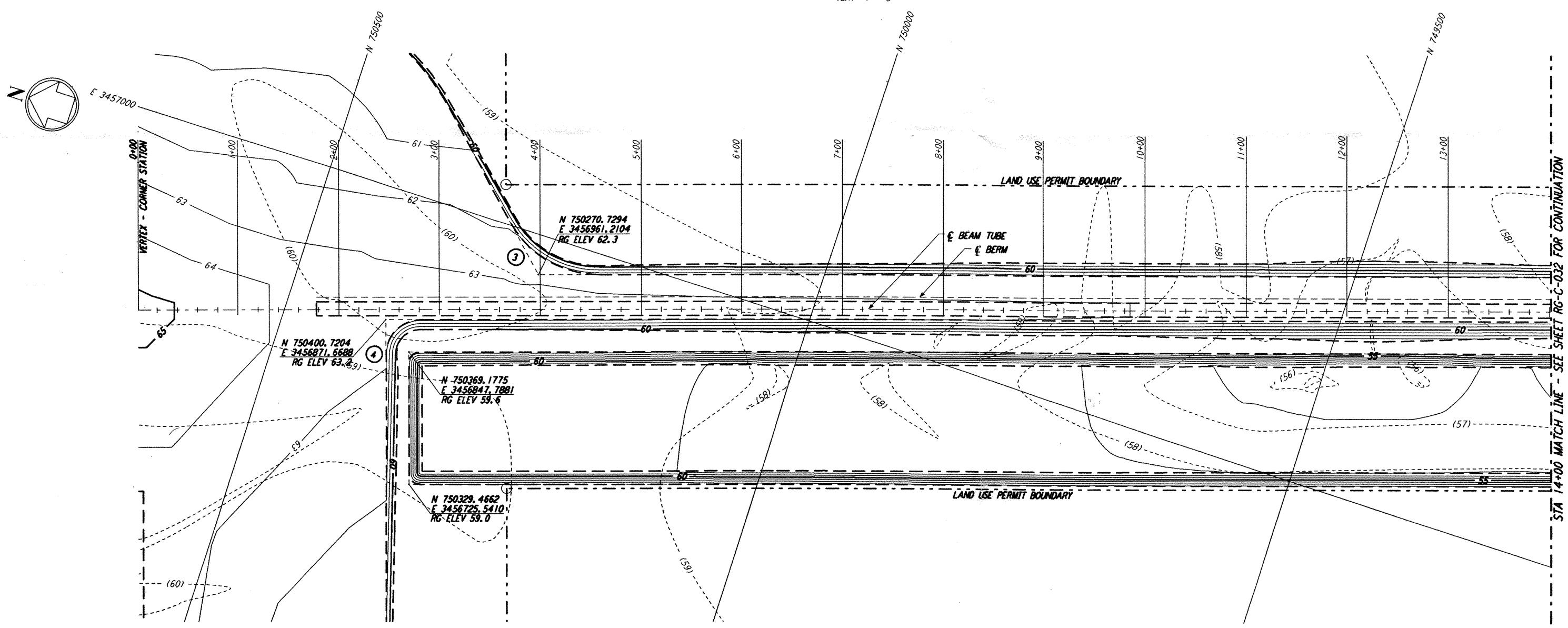

**PLAN**  
SCALE: 1" = 50'

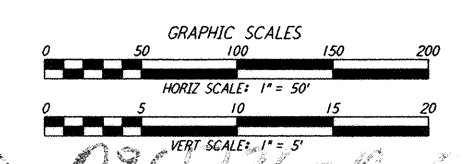
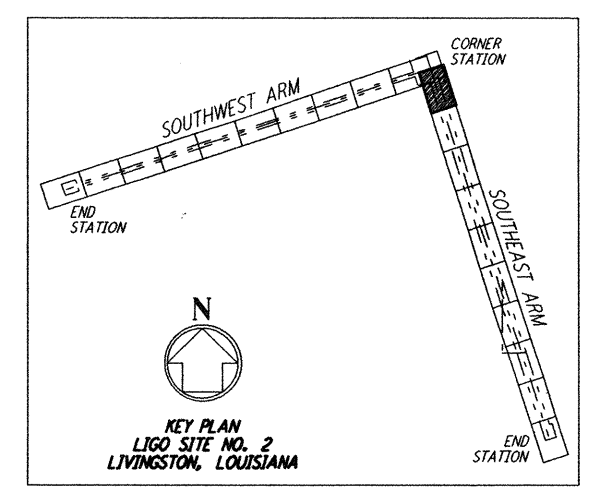

NO.	DATE	APRD BY	DESCRIPTION OF REVISION
9			
8			
7			
6			
5			
4			
3			
2			
1			

NO.	DATE	APRD BY	ISSUED FOR
1	8/11/95	JJB	FINAL DESIGN REVIEW

DATE	8/11/95
DRAWN	WRB WRS
CHECKED	MCP TJP
SECT HD	
PROJ MGR	
CLIENT	

**PARSONS**  
100 WEST WALNUT STREET  
PASADENA, CALIFORNIA

**LIGO**  
CALIFORNIA INSTITUTE OF TECHNOLOGY  
MASSACHUSETTS INSTITUTE OF TECHNOLOGY

LASER INTERFEROMETER  
GRAVITATIONAL-WAVE OBSERVATORY  
ROUGH GRADING - LIVINGSTON, LA

TITLE	SCALE	CONTRACT NUMBER	PROJECT NUMBER
ROUGH GRADING SOUTHEAST ARM PLAN AND PROFILE STA 0+00 TO STA 14+00	AS NOTED	PP150969	8094

**RG-C-031**

Mon Aug 14 07:02:47 1995 s3-v18b2 K:\PLOTS\QUEUES\18B2\CE031A.PRF