

This document and the design it covers are the property of PARSONS. They are loaned only with the borrower's expressed written agreement that they will not be reproduced, copied, loaned, exhibited, or used in any other way, except by written consent from PARSONS to the borrower.

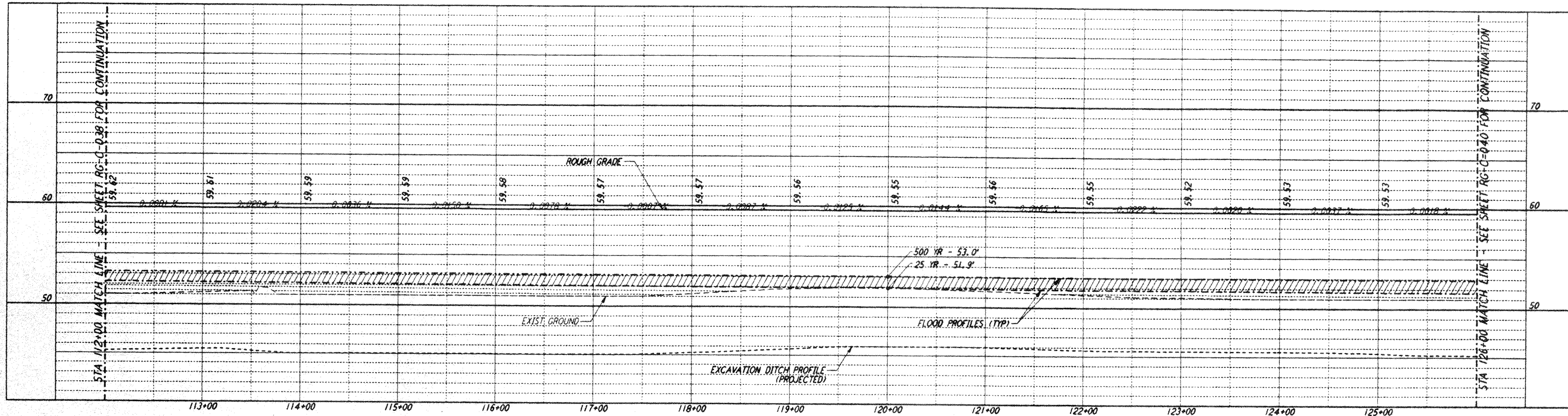

PROFILE  
 SCALES: HORIZ: 1" = 50'  
 VERT: 1" = 5'

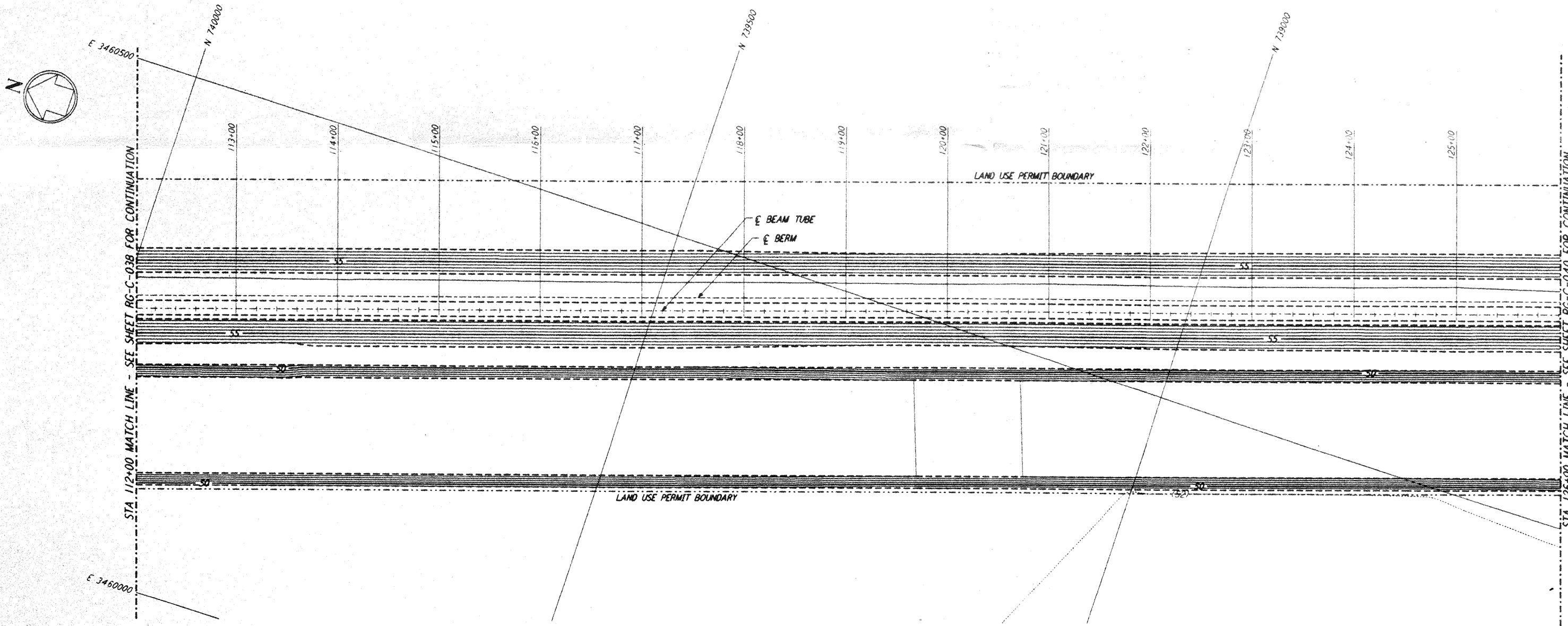

PLAN  
 SCALE: 1" = 50'

NOTES:  
 1. SEE SHEET RG-C-002 FOR GENERAL NOTES, LEGEND AND ABBREVIATIONS.

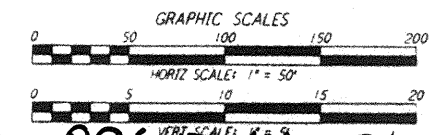
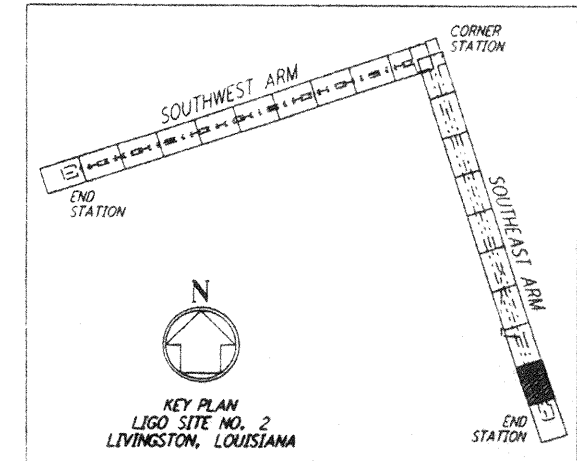

LI60-0961744-01-0

LASER INTERFEROMETER  
 GRAVITATIONAL-WAVE OBSERVATORY  
 ROUGH GRADING - LIVINGSTON, LA

TITLE: ROUGH GRADING SOUTHWEST ARM PLAN AND PROFILE  
 STA 112+00 TO STA 126+00

AS NOTED PPI50969 8094

RG-C-039

| NO. | DATE    | APRD BY | DESCRIPTION OF REVISION |
|-----|---------|---------|-------------------------|
| 1   | 11/1/95 | Tom     | NO REVISIONS            |
| 2   | 11/1/95 | Tom     | ISSUED FOR CONSTRUCTION |
| 3   | 8/28/95 | Tom     | ISSUED FOR BID          |

| DATE     | 8/11/95     |
|----------|-------------|
| DRAWN    | WRB         |
| CHECKED  | MCP         |
| ENGINEER | [Signature] |
| PROJ MGR | [Signature] |

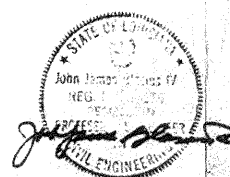

**PARSONS**

100 WEST WALNUT STREET  
 PASADENA, CALIFORNIA

**LIGO**

CALIFORNIA INSTITUTE OF TECHNOLOGY  
 MASSACHUSETTS INSTITUTE OF TECHNOLOGY